

Cello

Appalachian Mist

Music by: A Spears
Rev. Mar. 28, 2012

Flute

Appalachian Mist

Music by: A Spears
Rev. Mar. 28, 2012

Harm-1

Appalachian Mist

Music by: A Spears
Rev. Mar. 28, 2012

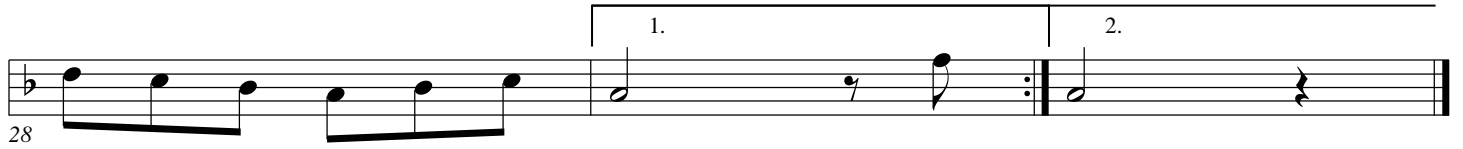
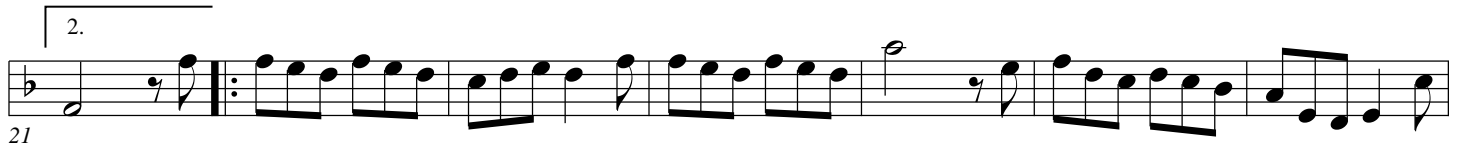
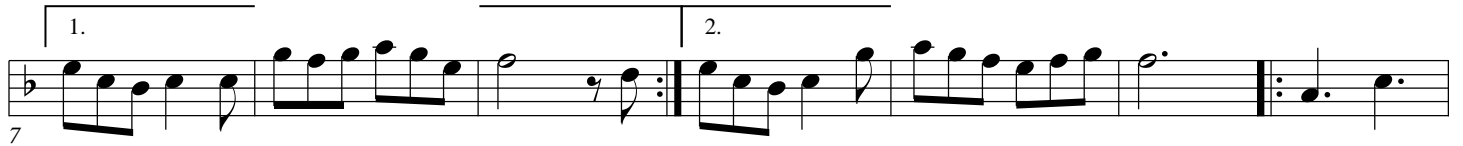

Lead

Appalachian Mist

Music by: A Spears
Rev. Mar. 28, 2012

Dm Am Dm C Dm

Am C F Dm Am F C Dm Dm C

Dm Am Dm Am F C Dm

Dm Dm C Dm Am Dm Am

Dm C Dm

7

14

21

28

1.

2.

1.

2.
