

Melody

Bella Polka

Arthur Abramovitch
Rev. June 16, 2017

Staff 1: Chords: D7, G, G

Staff 2: Chords: D7, G, G, G7

Staff 3: Chords: C, Am/C, G, D7, G (1.), G (2.), G

Staff 4: Chords: C, G, D7

Staff 5: Chords: G, G, G7, C

Staff 6: Chords: C, Am/C, G, D7, G, G

Staff 7: Chords: G, D7, G, G

Staff 8: Chords: G7, C, Am/C, G, D7, G (1.), G (2.)

Flute

Bella Polka

Arthur Abramovitch
Rev. June 16, 2017

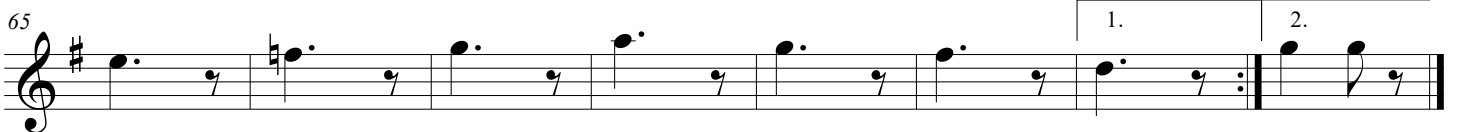
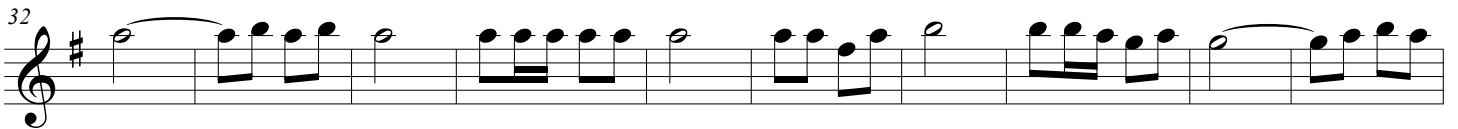

Harm-1 I

Bella Polka

Arthur Abramovitch
Rev. June 16, 2017

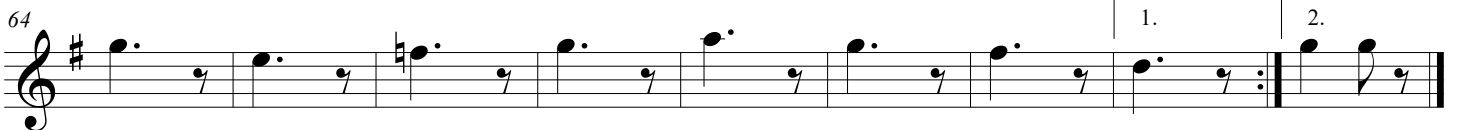
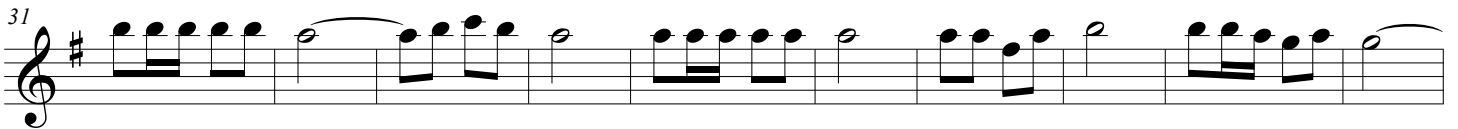
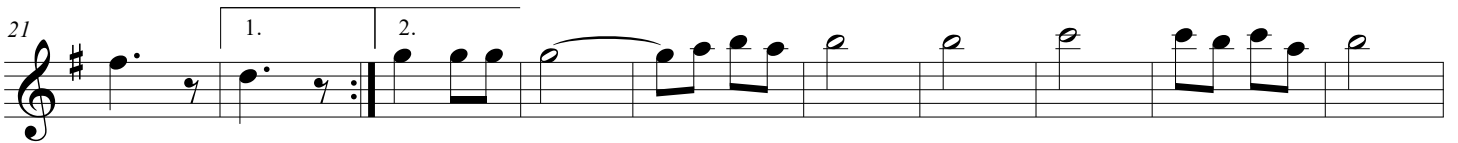

Violin II

Bella Polka

Arthur Abramovitch
Rev. June 16, 2017

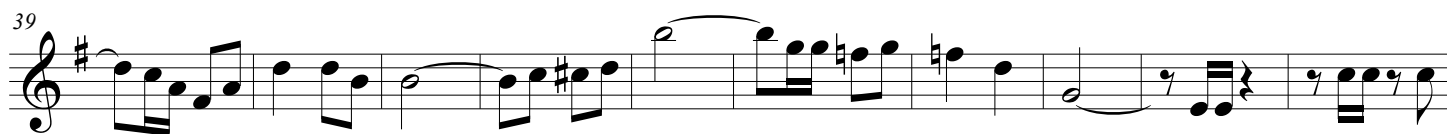
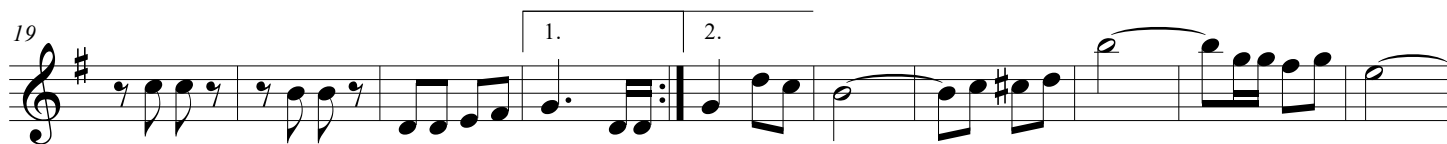

Violin III

Bella Polka

Arthur Abramovitch
Rev. June 16, 2017

