Cello

Boys of Blue Hill

Rev. Oct. 16, 2012

Section A

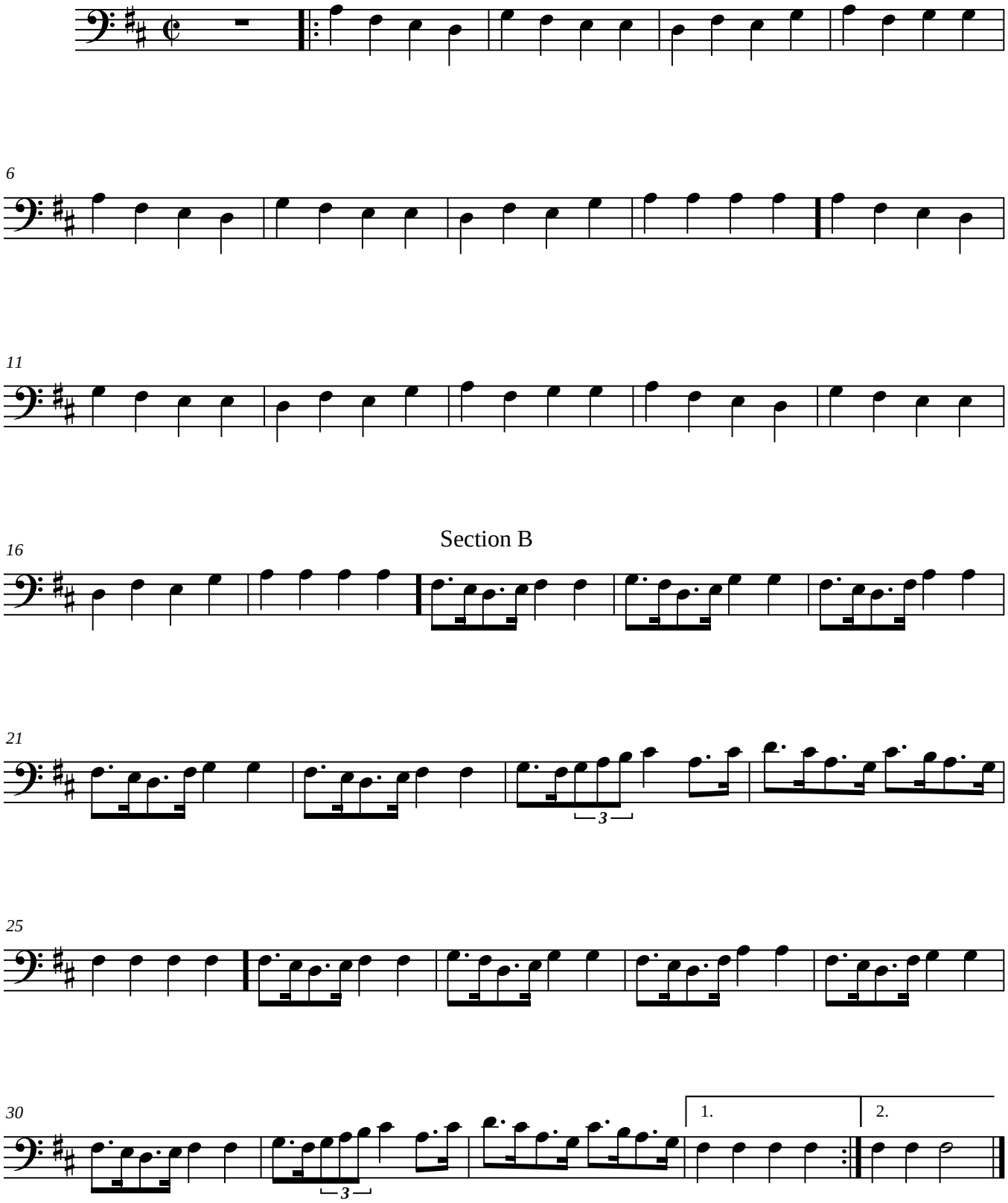

Flute

Boys of Blue Hill

Rev. Oct. 16, 2012

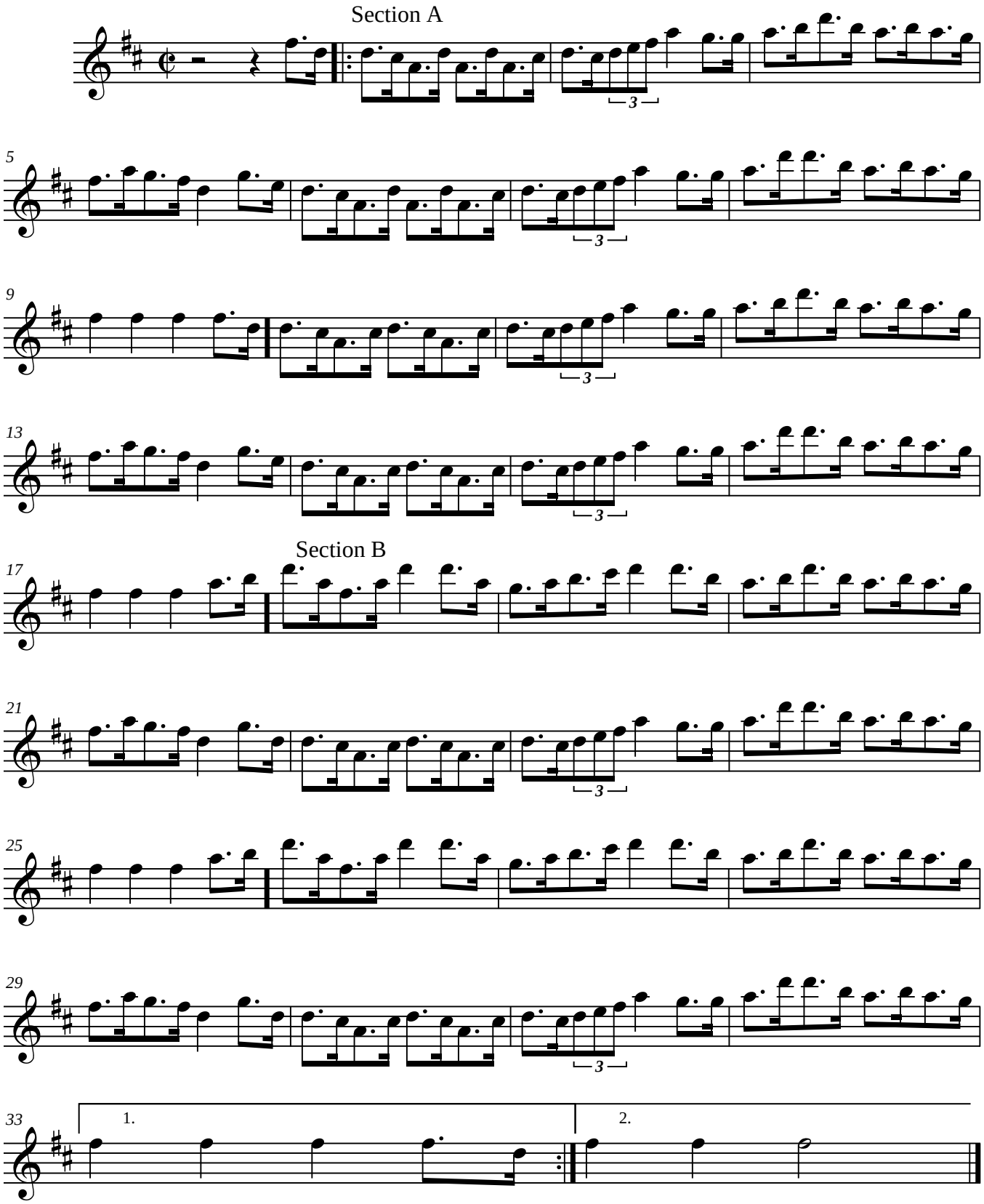

Harm-1

Boys of Blue Hill

Rev. Oct. 16, 2012

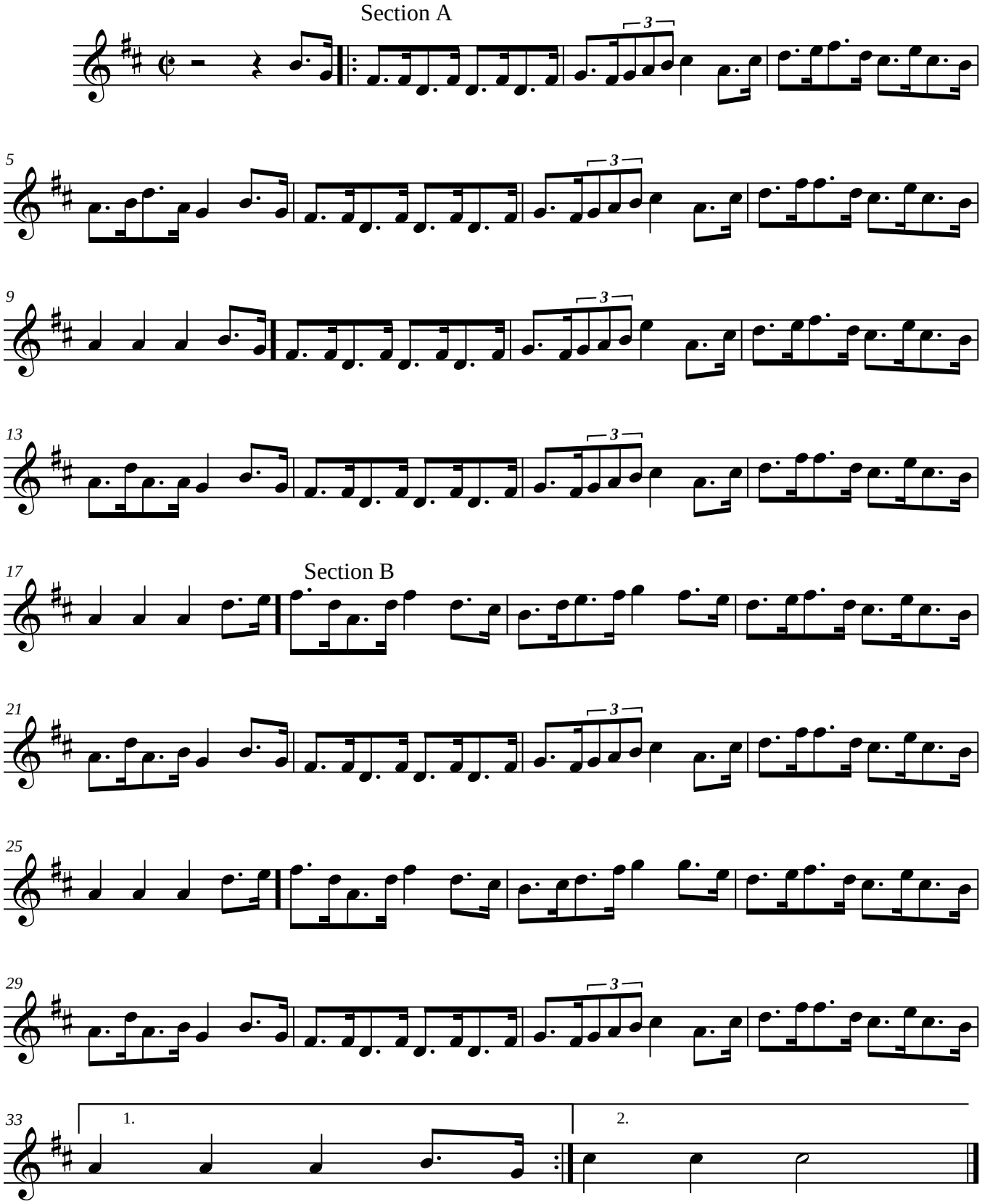

Lead

Boys of Blue Hill
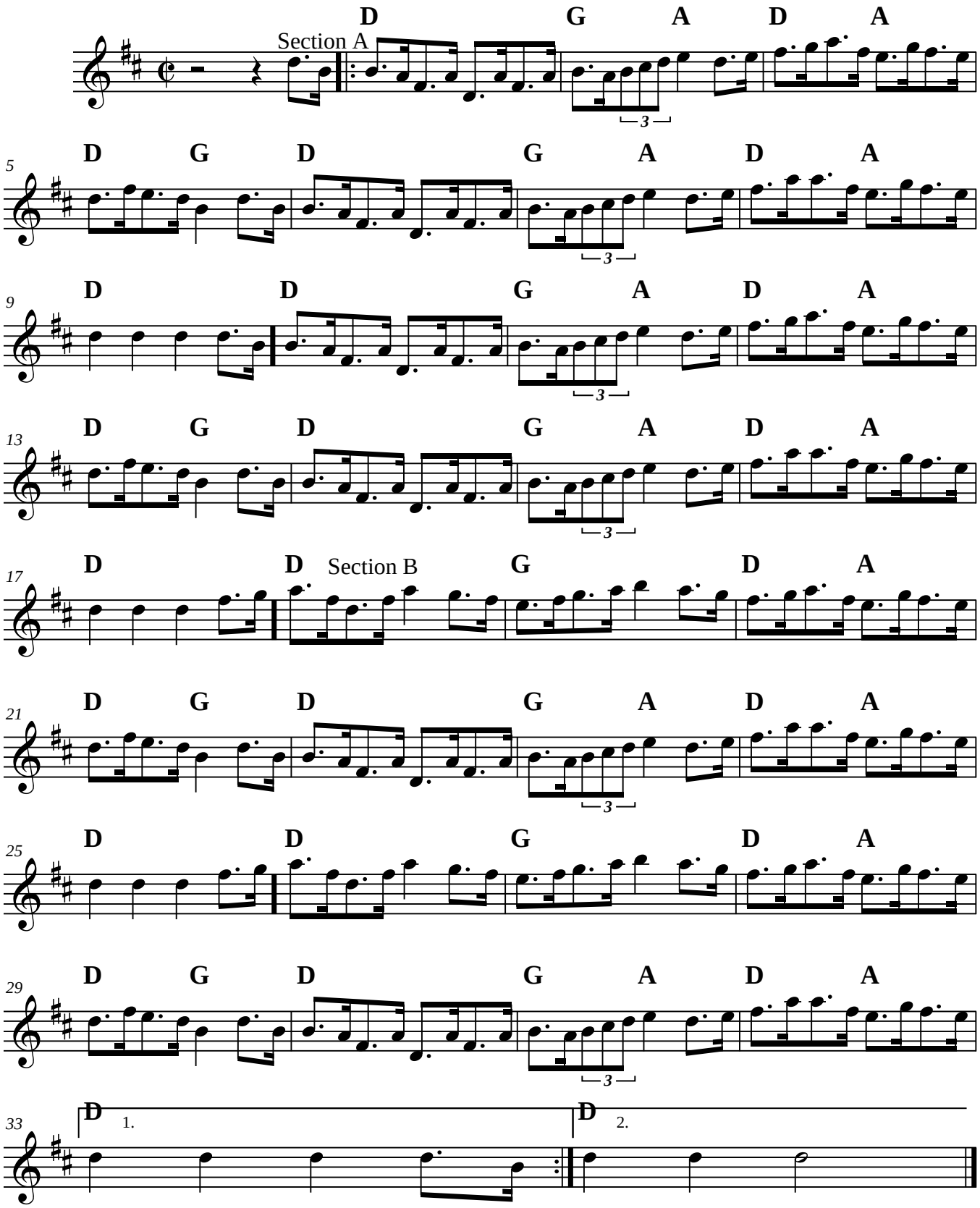
Rev. Oct. 16, 2012