

# Christmas In The Valley

Flute

Rev. Sept. 21, 2015

Chord symbols and measure numbers are as follows:

- Staff 1: Bb
- Staff 2: 7 Eb, E, F, F7, Bb, F7, Bb
- Staff 3: 15 Bb7, Eb, E, F, F7, Bb, Bb7
- Staff 4: 23 Eb, Eb, Bb, B, C7
- Staff 5: 28 C7, F7, Bb, Bb7, Eb
- Staff 6: 34 E, F, F7, Bb, Bb, F7, Cm7
- Staff 7: 41 Dm7, Cm, F7, F7/A, Bb, F7, Bb, Bb7, Eb
- Staff 8: 48 E, F, F7, Bb, F7, Bb, Bb7
- Staff 9: 56 Eb, E, F, F7, Bb, Bb7
- Staff 10: 63 Eb, Eb, Bb, B, C7

# Christmas In The Valley

2/68

C7 F7 F7 B $\flat$  B $\flat$ 7 E $\flat$

74

E F F7 B $\flat$  F

82

F7 B $\flat$

# Christmas In The Valley

Cello

Rev. Sept. 21, 2015

7

15

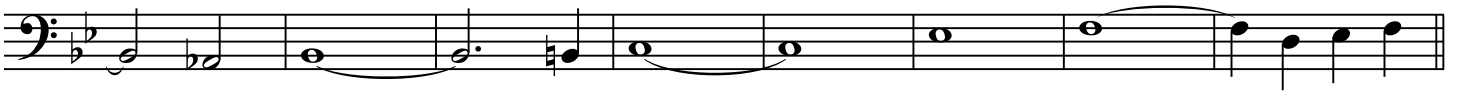

23

28

35

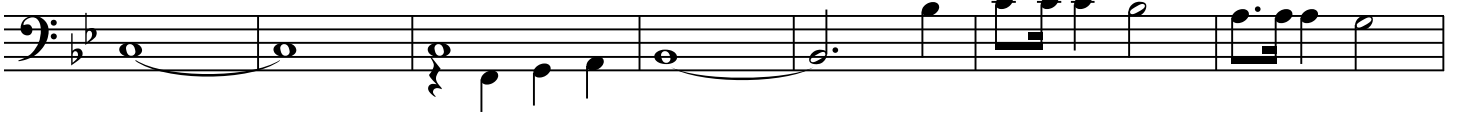

42

50

58

65

# Christmas In The Valley

## Violin 3

Rev. Sept. 21, 2015

# Christmas In The Valley

2  
68

74

82

# Christmas In The Valley

## Violin 2

Rev. Sept. 21, 2015

# Christmas In The Valley

2  
69

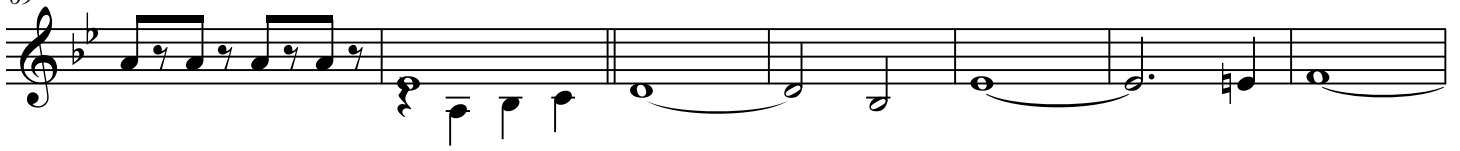

76

84

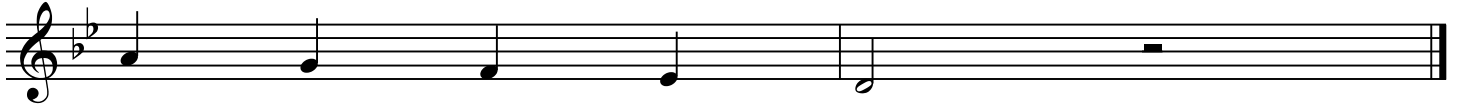

# Christmas In The Valley

2  
69

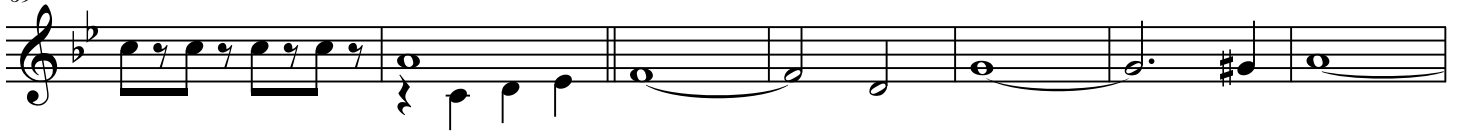

76

84

