

Cello-H Dan O keefe s - Dennis Murhpy s Slide

Rev. Apr 09,2010

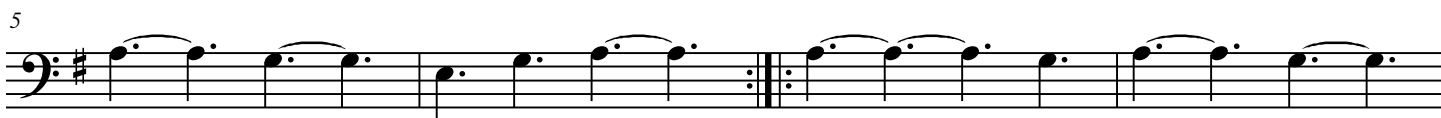

Flute-H2 **Dan O keefe s - Dennis Murhpy s Slide**

Rev. Apr 09,2010

4

8

11

14

17

20

9

Violin-III **Dan O keefe s - Dennis Murhpy s Slide**

Rev. Apr 09,2010

4

8

11

14

17

20

1.

2.

1.

2.

9

Cello-H Dan O keefe s - Dennis Murhpy s Slide

Rev. Apr 09,2010

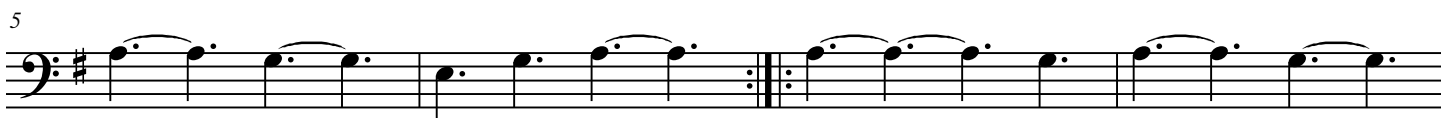

Lead

Dan O keefe s - Dennis Murhpy s Slide

Rev. Apr 09,2010

Em G Am Am G

Am G Am G Em G Am Am G

Am G⁹ Em C G Am Em G Am

Em G Am D G Bm A

D D A7 D D A7 D

D G D G Bm7 A D G D

Bm7 A7 D Bm7 A D

9
