

Lead

Harvest Home

Rev. Aug 18, 2015

A A6 A7 A D D

A A6 A7 A6 A A7 D A A6 A7 A

5 D D 3 3 A A6 A7 A6 A A7

10 D A A6 A7 A D A 3 A6

15 A7 A6 A A A6 A7 A6 A A7 D

20 A A6 A7 A D A 3 A6 A7 A6 A A A6 A7 A6

25 A A7 D A A6 A7 A D

30 D 3 3 1.

35 2.

Cello

Harvest Home

Rev. Aug 18, 2015

6

12

18

24

30

1.

2.

Flute

Harvest Home

Rev. Aug 18, 2015

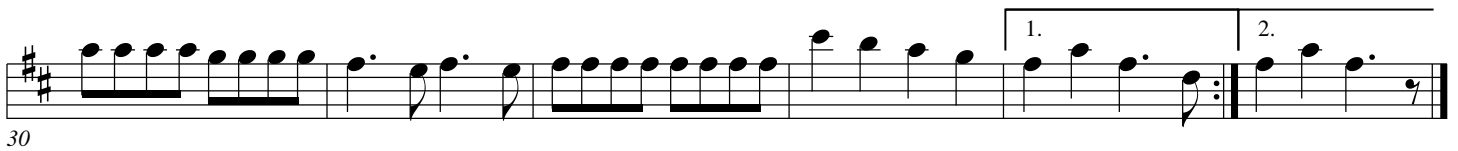
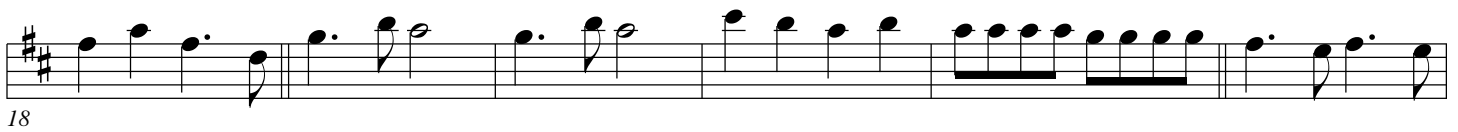
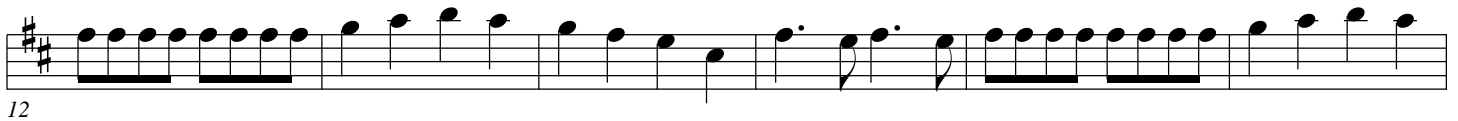
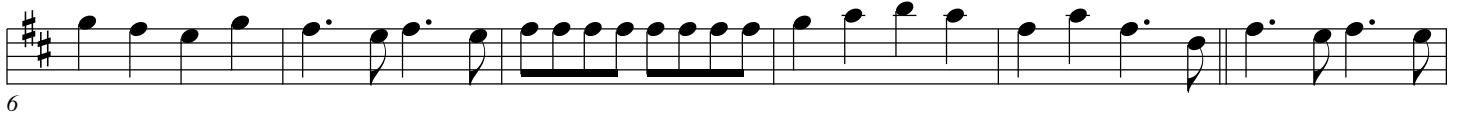

harm-1

Harvest Home

Rev. Aug 18, 2015
