

Cello

# I'm Looking Over A Four Leaf Clover

Rev. Feb. 25, 2013

Intro

Chorus

7

14

21

28

35

# Harm-1 I'm Looking Over A Four Leaf Clover

Rev. Feb. 25, 2013

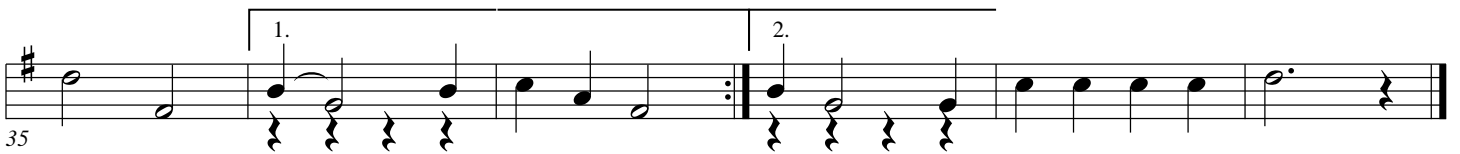

Lead

# I'm Looking Over A Four Leaf Clover

Rev. Feb. 25, 2013

G A6 A7 Asus Cm7 D7 G G<sup>aug</sup> Am7 Fm7 D7

G G<sup>maj7/B</sup> G<sup>m7/Bb</sup> A7

6

D7 G6 Dm<sup>9</sup>/F E7 A7 A6 D7 D<sup>9</sup>D<sup>dim7</sup>D7

14

D7 G G<sup>maj/B</sup> G<sup>m7/Bb</sup> A7

21

C6 C<sup>#dim</sup> D6 B7 E9 E7 A7

28

D7 G G<sup>aug</sup> Am7 Fm7 D7 G G<sup>aug</sup> Am7 D<sup>dim</sup> D7 D6 G

35

# Flute 2 I'm Looking Over A Four Leaf Clover

Rev. Feb. 25, 2013

# Flute-1 I'm Looking Over A Four Leaf Clover

Rev. Feb. 25, 2013

7

13

19

25

31

38