

Cello

# My Cape Breton Home

Rev. Apr 12,2010

10

20

30

Violin-Harm

# My Cape Breton Home

Rev. Apr 12,2010

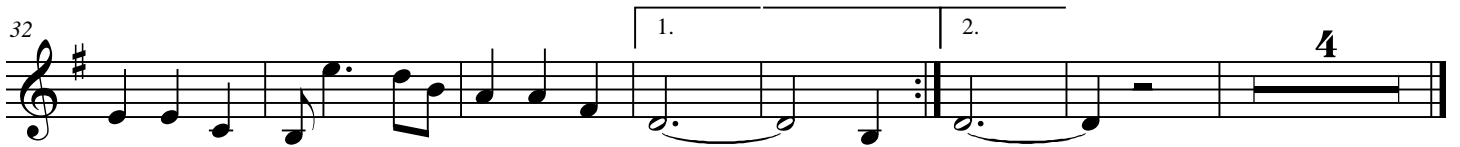

Flute Harm

# My Cape Breton Home

Rev. Apr 12,2010

8

16

24

32

4

Lead

# My Cape Breton Home

Rev. Apr 12,2010
