

Cello

My Love Is But A Lassie Yet

Feb. 22, 2011

9

18

Bass

My Love Is But A Lassie Yet

Feb. 22, 2011

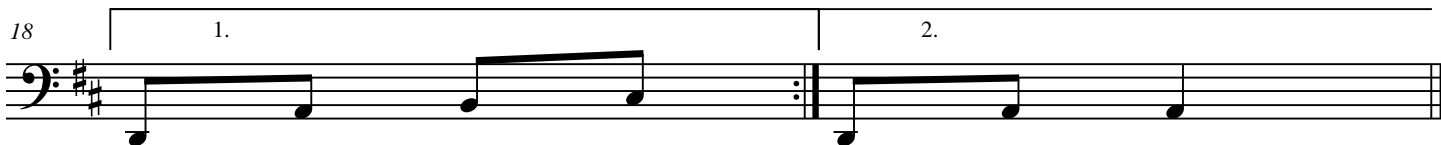

Harm-1

My Love Is But A Lassie Yet

Feb. 22, 2011

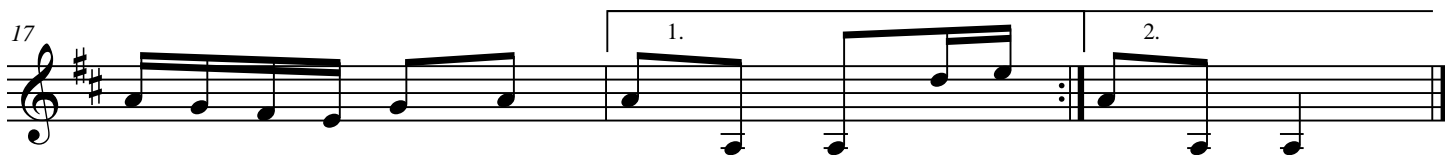

Flute

My Love Is But A Lassie Yet

Feb. 22, 2011

Lead

My Love Is But A Lassie Yet

Feb. 22, 2011

Chord annotations above the staff are as follows:

- Staff 1: D, A7, D, G, A7
- Staff 2: D, D, D, A7, D, D, Em, A7, D, A7, G
- Staff 3: A7, D, D