

Flute

# My Wild Irish Rose

Rev. Feb. 24, 2011

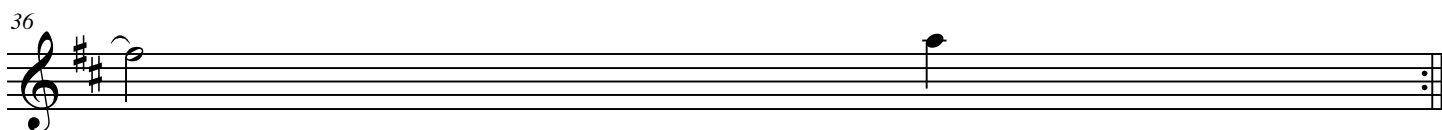

Cello

# My Wild Irish Rose

Rev. Feb. 24, 2011

4

12

22

32

Harm-1

# My Wild Irish Rose

Rev. Feb. 24, 2011

Lead

# My Wild Irish Rose

Rev. Feb. 24, 2011

**Staff 1:** Chords: E7, A7, A7 D, D, A7, D, D7.

