

Lead

Never On A Sunday

Rev. Mar. 07, 2013

Prelude

Lead In

A7

D

A7

D

D

A7

D

A7

D

D

A7

G

A7

D

D

A7

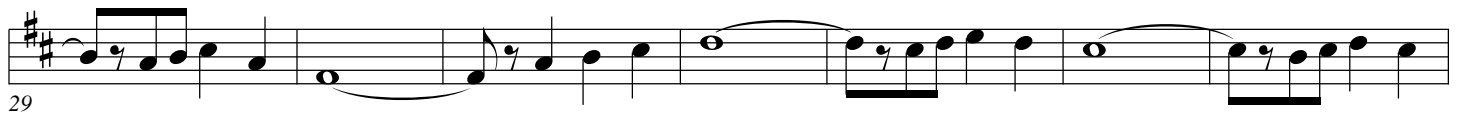

G

A7

D

D

Cello

Never On A Sunday

Rev. Mar. 07, 2013

Prelude
6

Lead In

12

19

26

33

1.

40

2.

5string v

Never On A Sunday

Rev. Mar. 07, 2013

Prelude **6** Lead In

11

17

24

31

37

1. 2.

Harm-2

Never On A Sunday

Rev. Mar. 07, 2013

Prelude **6** Lead In

12

19

26

33

40

1.

2.

Flute

Never On A Sunday

Rev. Mar. 07, 2013

Prelude

Lead In

6

11

17

23

28

33

38

Harm-1

Never On A Sunday

Rev. Mar. 07, 2013

Prelude **6** Lead In

12

19

26

33

40

1.

2.
