

Lead

O Holy Night

Rev. Oct. 27, 2013

C C C F C

G C C

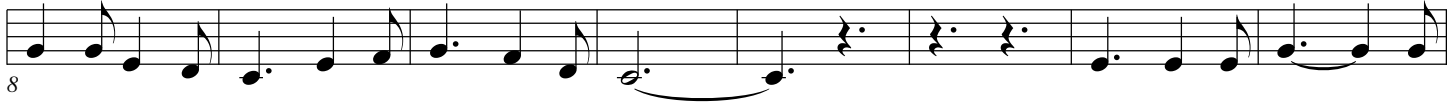

F C C7 Em/B B7 Em G

C G C Am Em

Dm Am C/G G7 C F

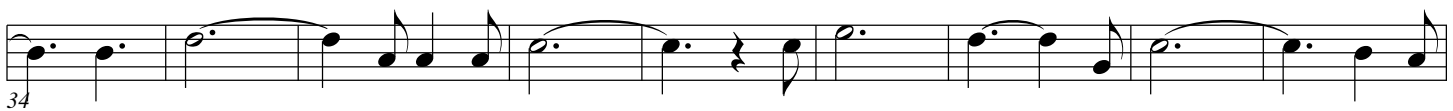

C/G G7/D C G7 C F C/G G

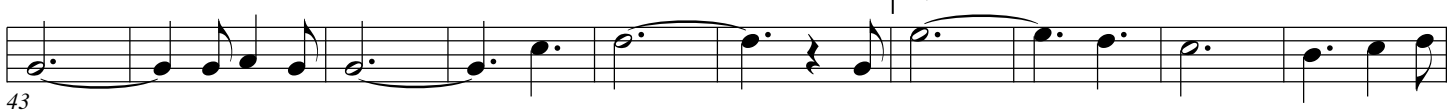

C C F C/G G7 C

Piano

O Holy Night

Rev. Oct. 27, 2013

O Holy Night

2

Flute

O Holy Night

Rev. Oct. 27, 2013

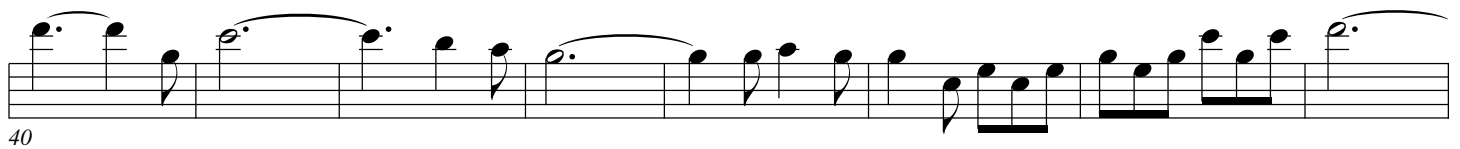
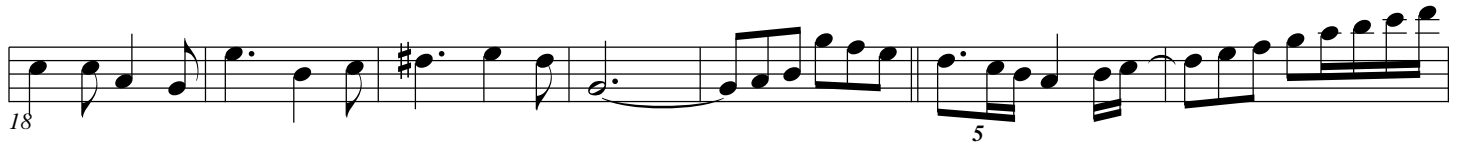
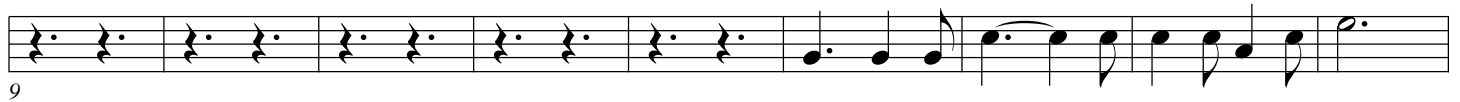

G7

String-6

O Holy Night

Rev. Oct. 27, 2013

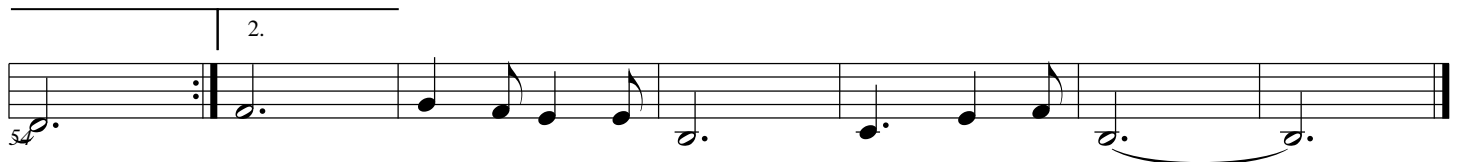
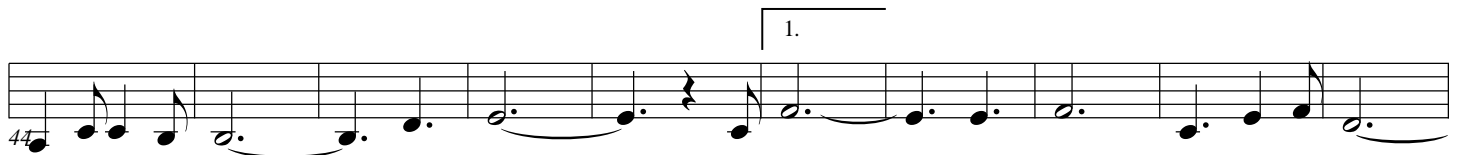
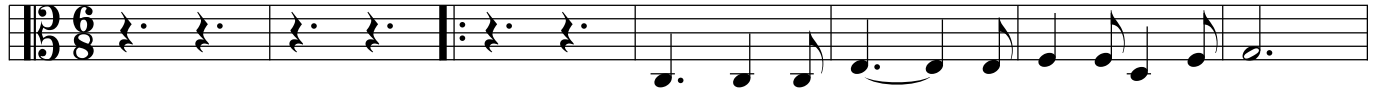

Harm-1

O Holy Night

Rev. Oct. 27, 2013

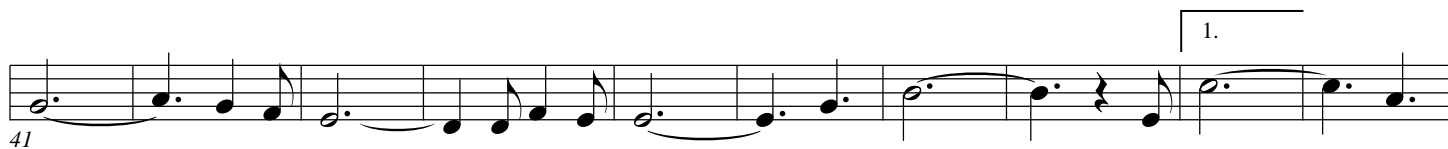
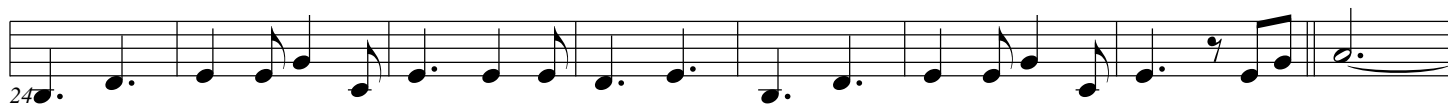
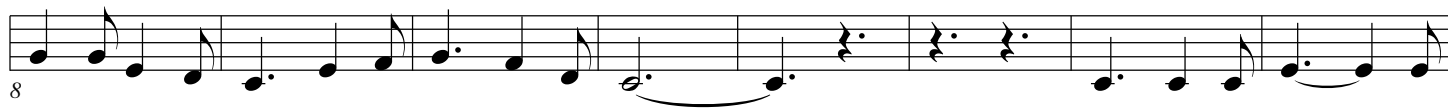

String-6

O Holy Night

Rev. Oct. 27, 2013

