Lead

O Lusty May

Rev. Aug. 09, 2011

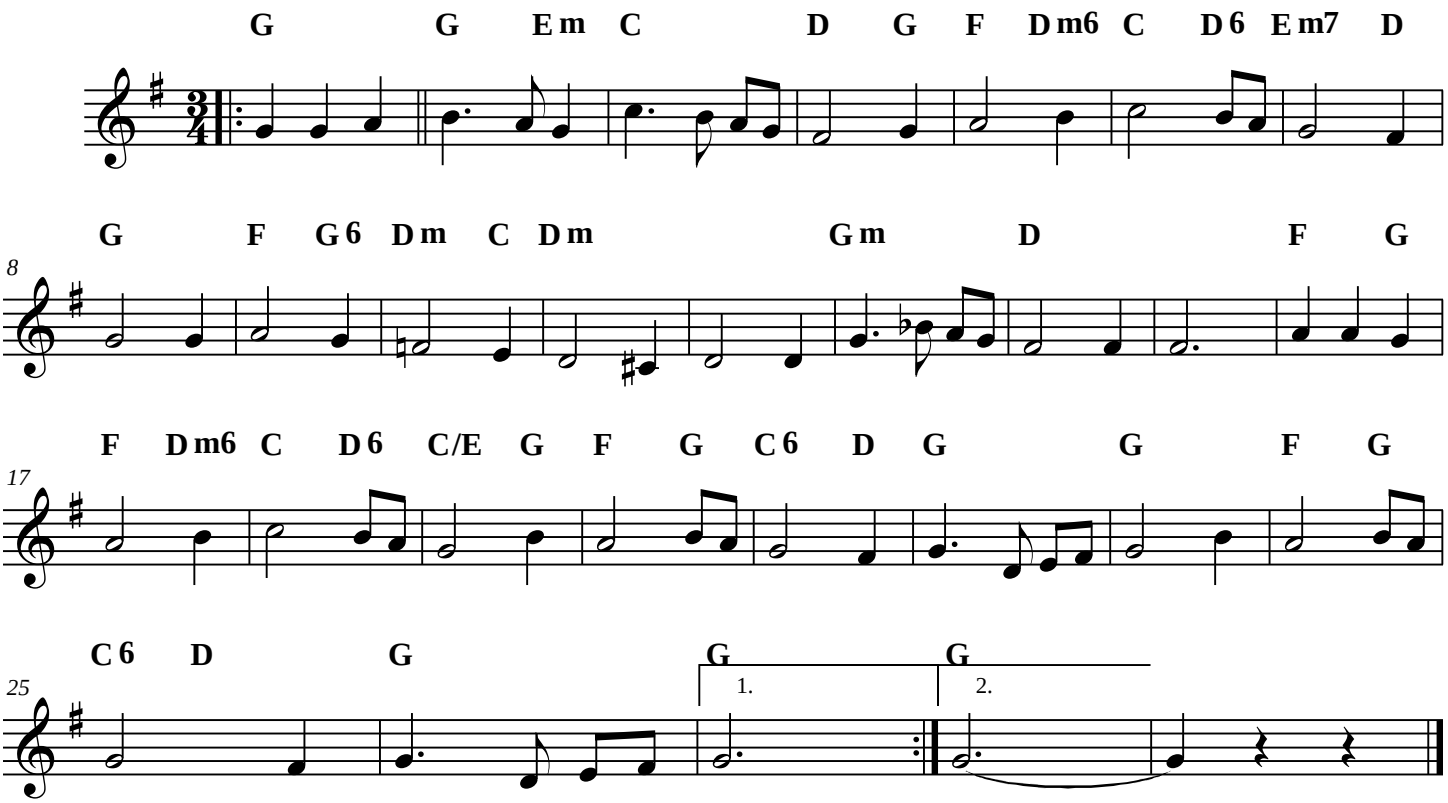

Cello

O Lusty May

Rev. Aug. 09, 2011

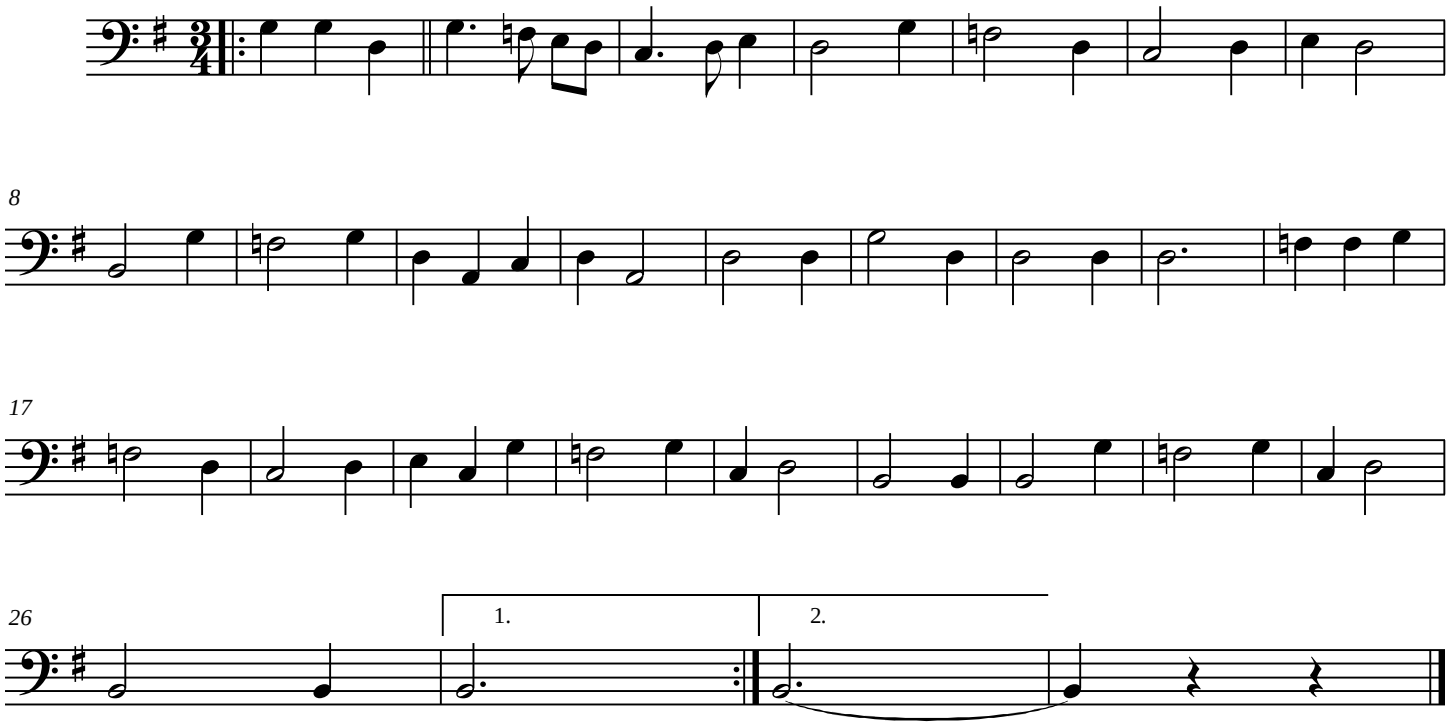

Violon II

O Lusty May

Rev. Aug. 09, 2011

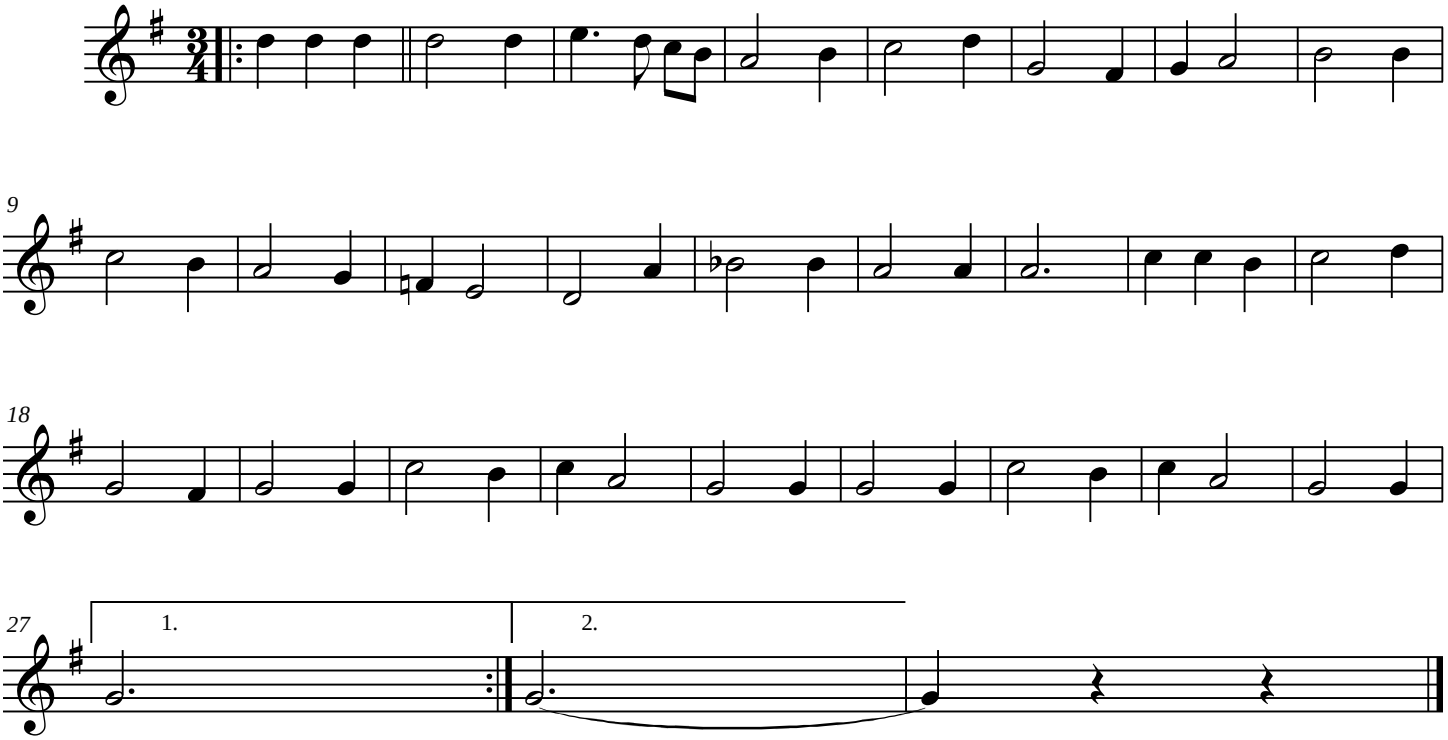

violin I

O Lusty May

Rev. Aug. 09, 2011

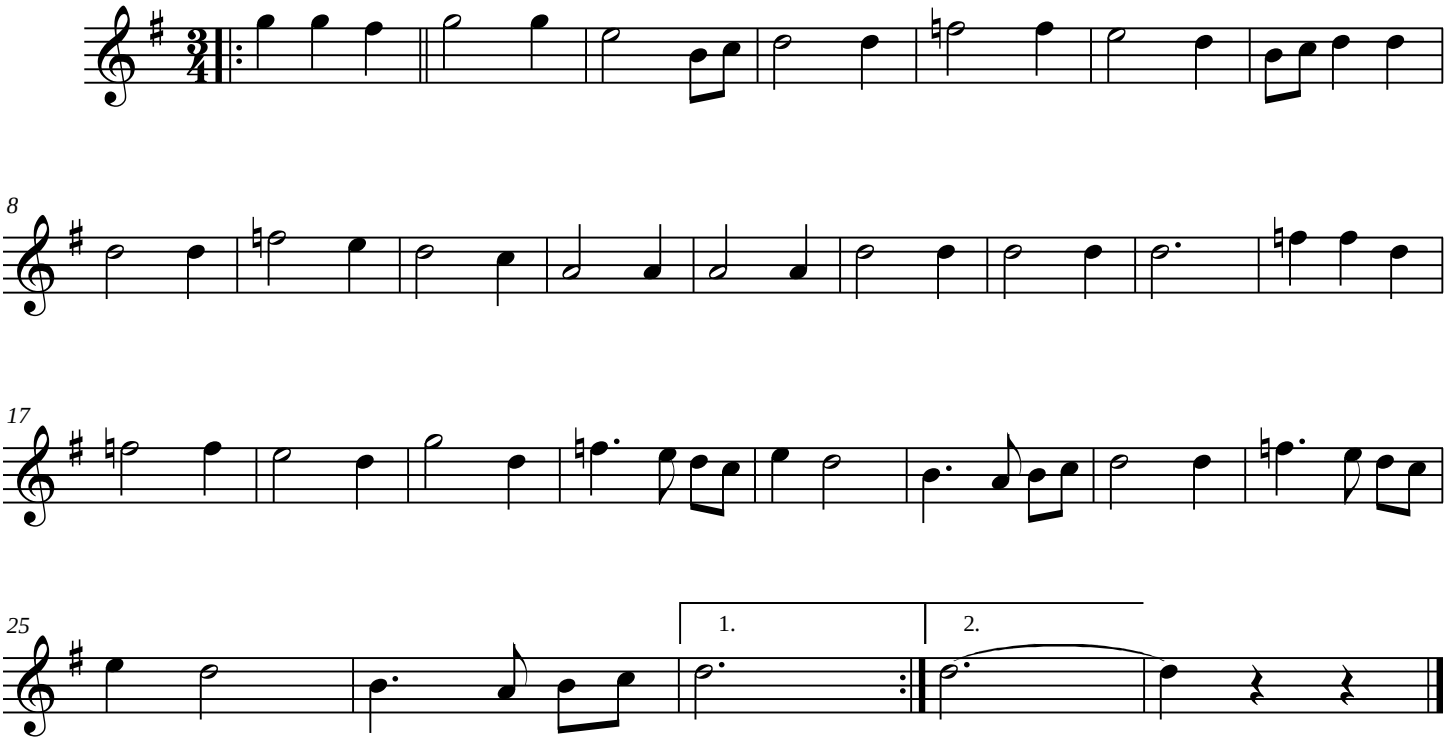

Flute Ld

O Lusty May
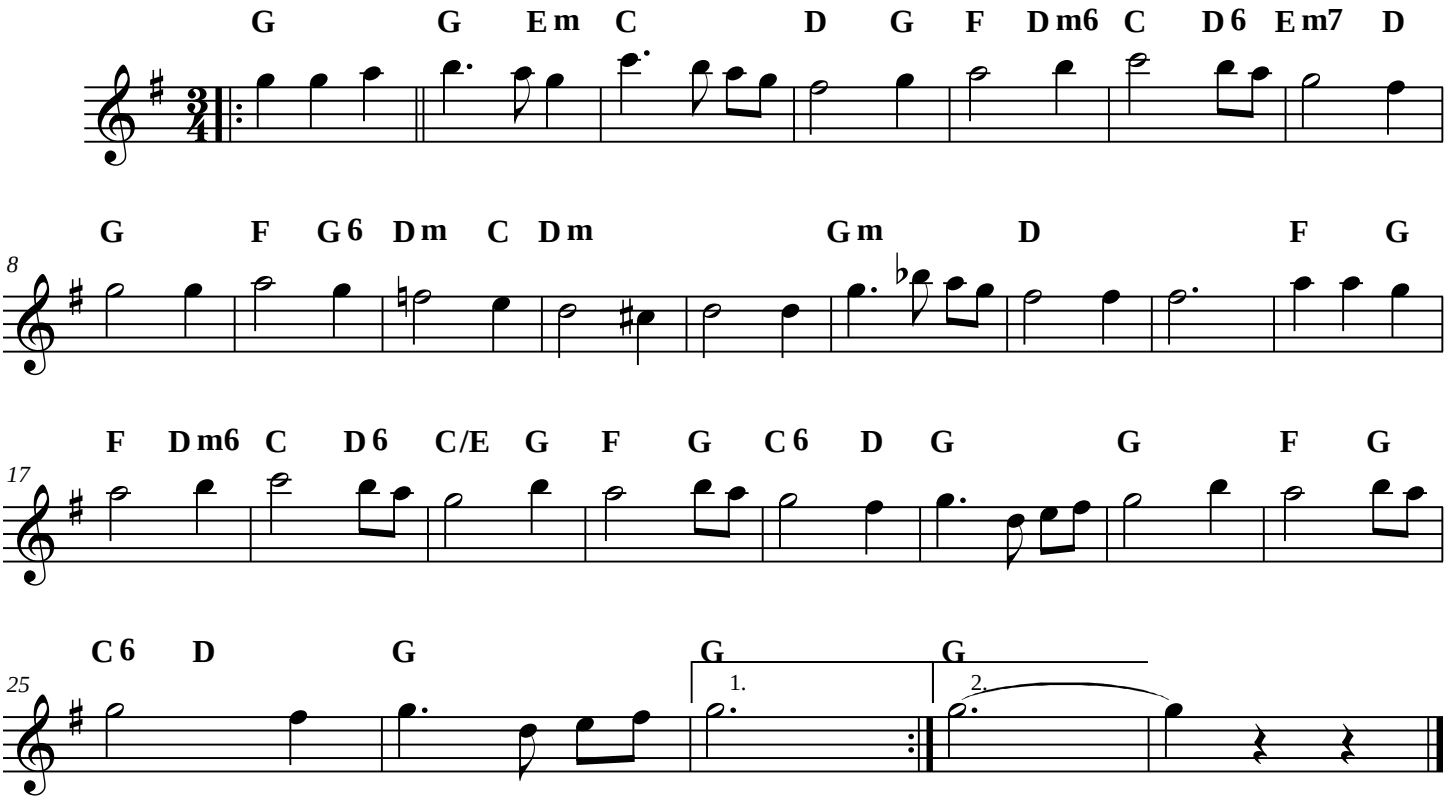
Rev. Aug. 09, 2011