

Lead

Paddy On The Turnpike

Rev. Jan, 02, 2018

Bm D C D Em Em

Bm D Em C G Bm D

C D Em Em Bm D

Em C G Bm D C D Em Em

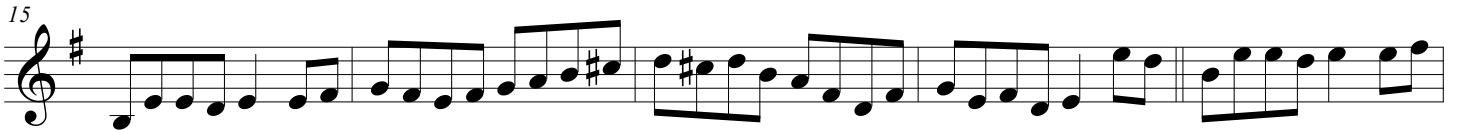

Em Bm D Em C G

Bm D C D Em Em Em Bm

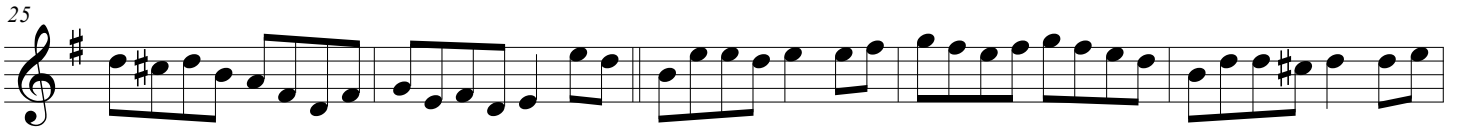

D Em C G Bm D C D Em

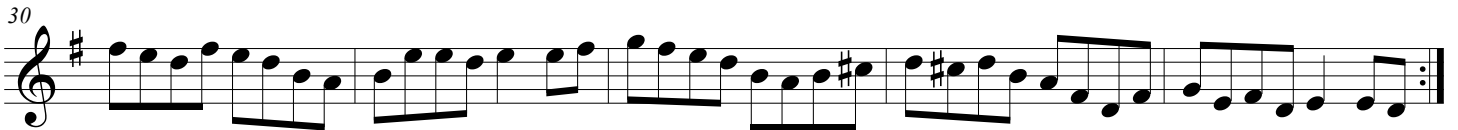

Violin I

Paddy On The Turnpike

Rev. Jan, 02, 2018

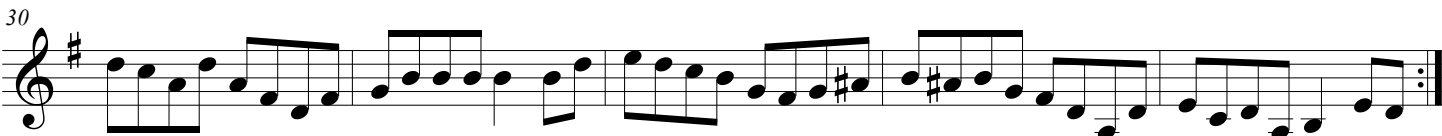
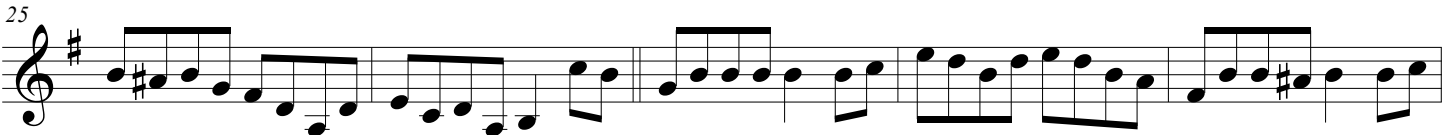
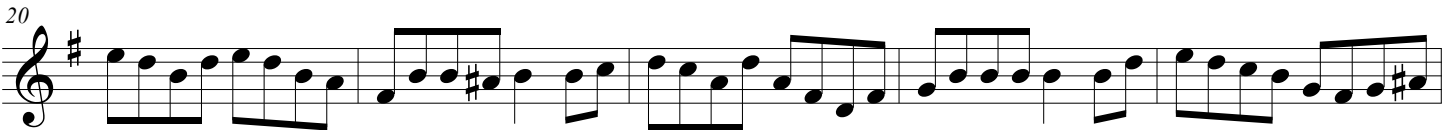
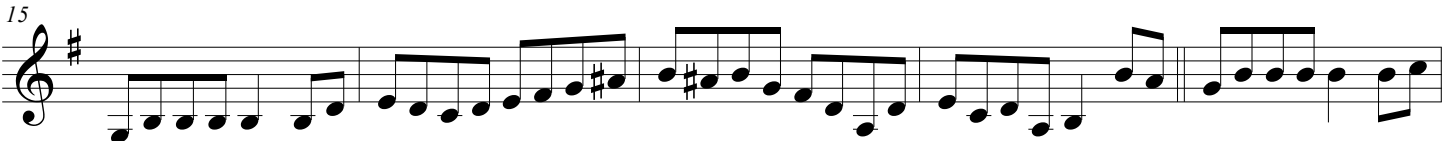

Violin II

Paddy On The Turnpike

Rev. Jan, 02, 2018

6

12

18

24

30

Flute

Paddy On The Turnpike

Rev. Jan, 02, 2018

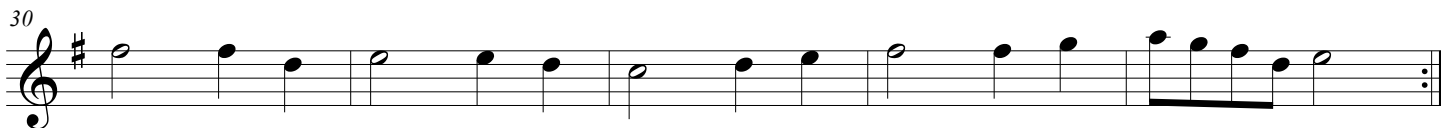
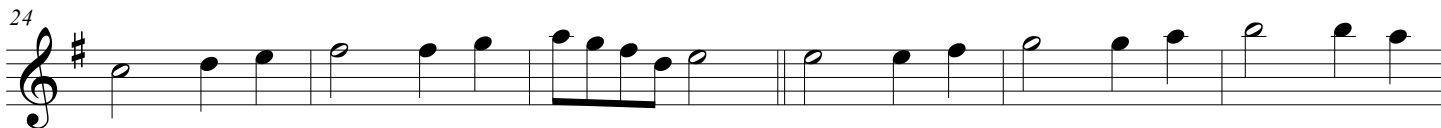
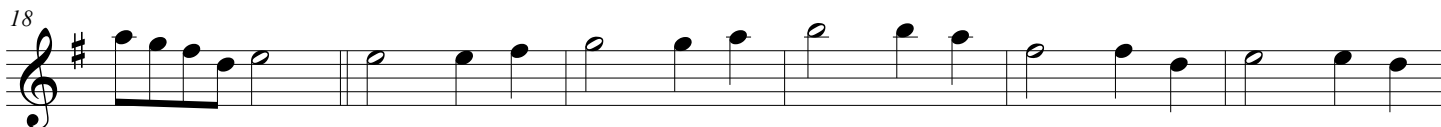
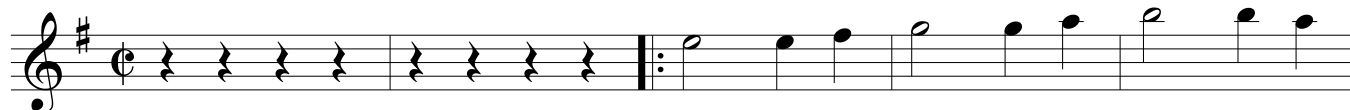

Viola

Paddy On The Turnpike

Rev. Jan, 02, 2018

