

Cello

Partons La Mer Est Belle

Rev.: May 19, 2010

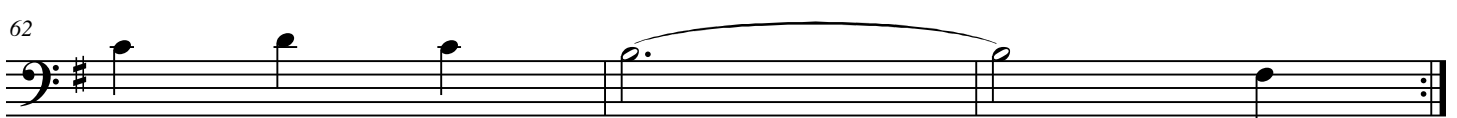

Flute-H

Partons La Mer Est Belle

Rev.: May 19, 2010

Harm-1

Partons La Mer Est Belle

Rev.: May 19, 2010

Lead

Partons La Mer Est Belle

Rev.: May 19, 2010

G

9 **C D7 G**

18 **C G**

27 **C D7 G G**

36 **C G D7**

45 **G C**

54 **G G D7**

63 **G**