

Ham-2

Pat s Country

Rev. Sept. 09. 2011

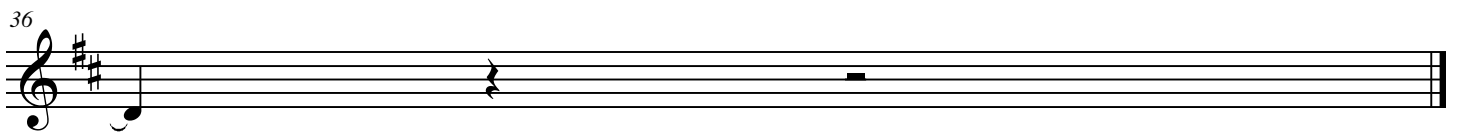
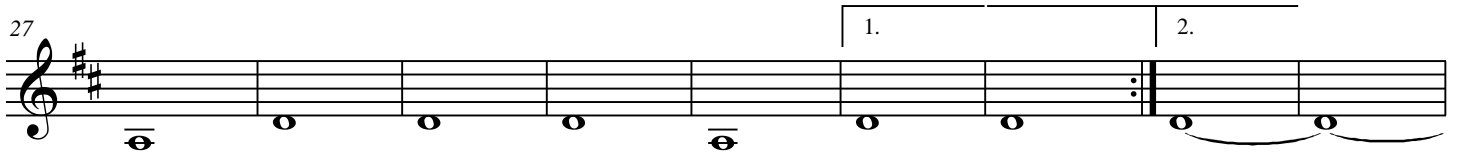
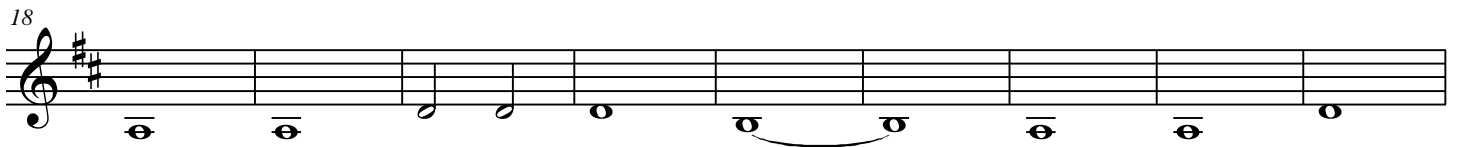
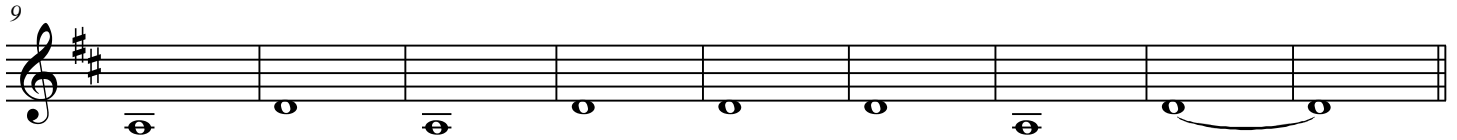
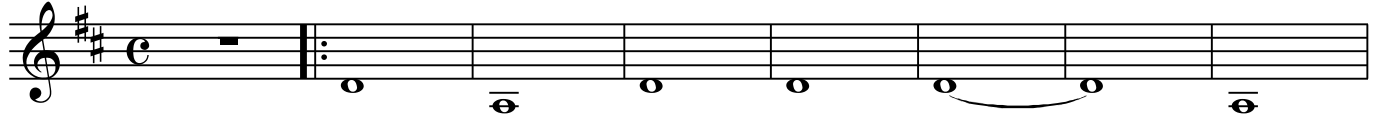

Harm-1

Pat s Country

Rev. Sept. 09. 2011

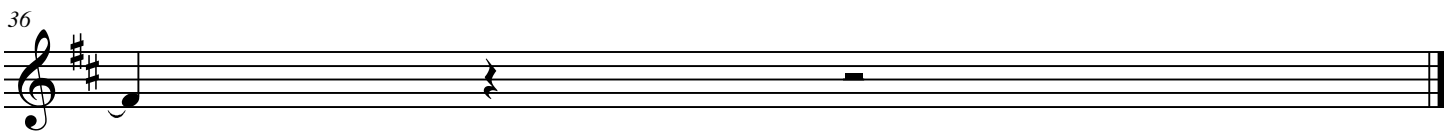
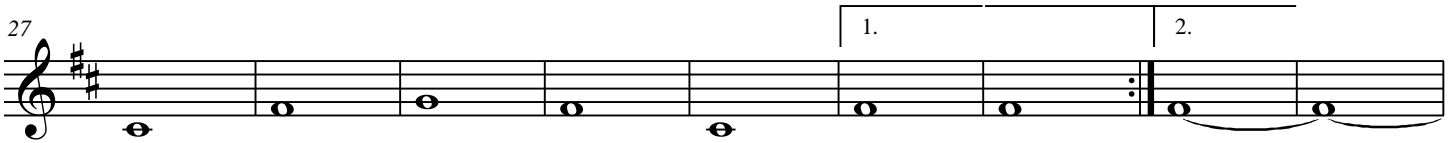
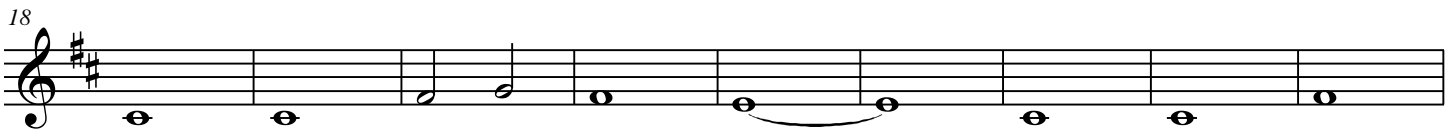
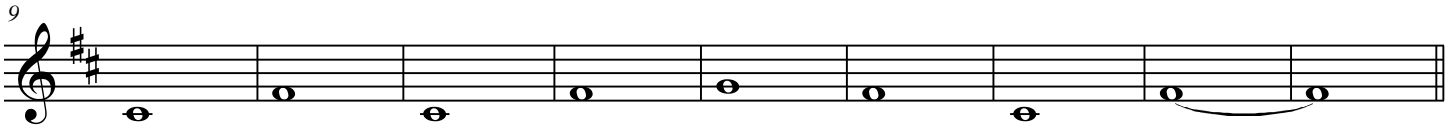

Cello

Pat s Country

Rev. Sept. 09. 2011

7

13

19

25

31

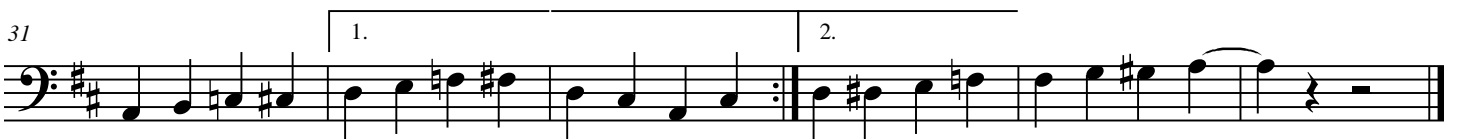

Flute

Pat s Country

Rev. Sept. 09. 2011

Lead

Pat s Country

Rev. Sept. 09. 2011
