

Lead

Que sera sera

Rev. Aug 25, 2010

A7 D D/C# Em/B A7 D

N.C.

9 F#m/C# Bm7 D/A D B7/D# Em A7 Em A7

18 Em A7 Em A7 D D7(#5) G/D G/D# Em

27 A7 D Em A7 Em A7

36 D Bm Em A7 D Bm7 Em A7/C# Em

1. 2.

45 A7 D G/D D

Harm-1

Que sera sera

Rev. Aug 25, 2010

N.C.

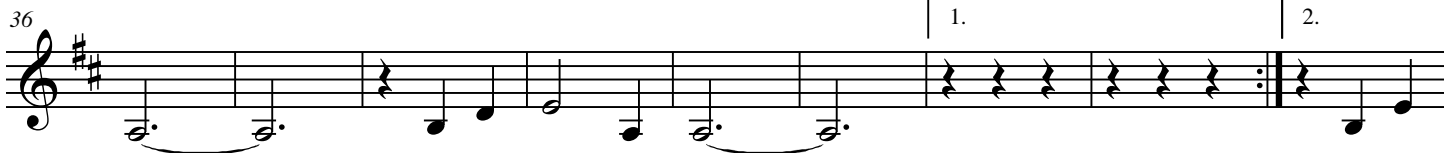

Cello

Que sera sera

Rev. Aug 25, 2010

N.C.

9

18

27

38

48

Flute

Que sera sera

Rev. Aug 25, 2010

