

Cello

Red River Blues(Swing Notation)

Rev. July 17, 2011

8

16

23

31

38

46

54

62

69

Red River Blues(Swing Notation)

2
77

84

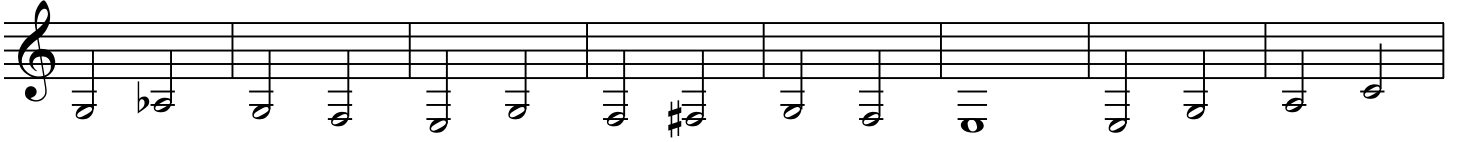

92

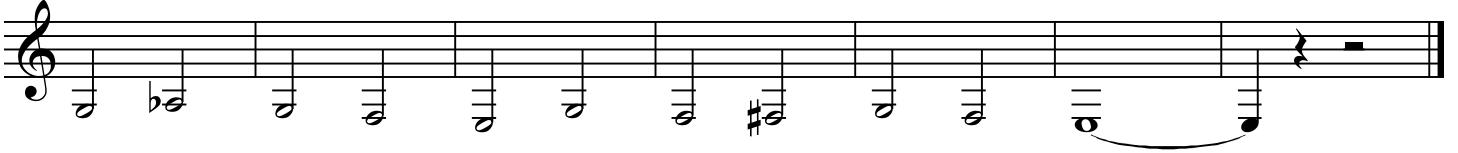

Flute

Red River Blues(Swing Notation)

Rev. July 17, 2011

2

Red River Blues(Swing Notation)

51

56

61

66

71

76

81

86

91

96

Red River Blues(Swing Notation)

Rev. July 17, 2011

Lead-Harm

Red River Blues(Swing Notation)

2

48

53

58

63

68

72

76

81

86

91

96

Red River Blues(Swing Notation)

Lead

Rev. July 17, 2011

Red River Blues(Swing Notation)

2

50

55

60

65

70

74

79

84

89

94