

5St Vi

The Rose

Rev. July 16, 2012

Harm-4

The Rose

Rev. July 16, 2012

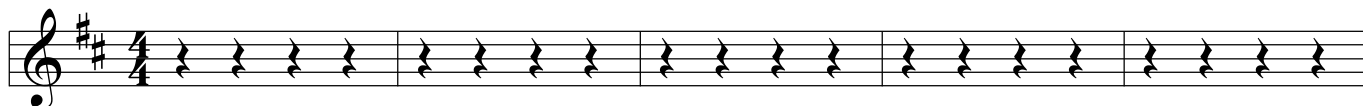

6

12

18

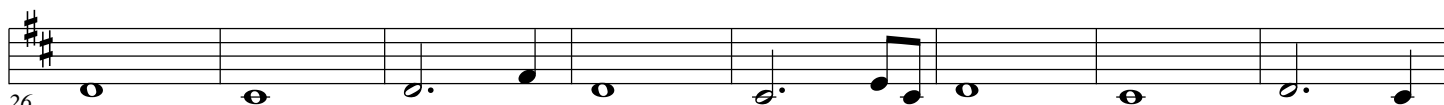

26

34

Harm-3

The Rose

Rev. July 16, 2012

6

12

18

26

34

Harm-2

The Rose

Rev. July 16, 2012

6

12

18

26

34

Cello

The Rose

Rev. July 16, 2012

6

12

18

24

30

36

Flute

The Rose

Rev. July 16, 2012

6

12

18

23

28

32

35

37

Harm-1

The Rose

Rev. July 16, 2012

Lead

The Rose

Rev. July 16, 2012

Chord progression for measures 1-36:

- Measures 1-2: D
- Measures 3-4: A7
- Measures 5-6: D
- Measures 7-8: G
- Measures 9-10: D
- Measures 11-12: Dmaj7
- Measures 13-14: Bm
- Measures 15-16: Em7
- Measures 17-18: A7
- Measures 19-20: D
- Measures 21-22: A
- Measures 23-24: G
- Measures 25-26: D
- Measures 27-28: A
- Measures 29-30: Dmaj7
- Measures 31-32: D
- Measures 33-34: Em7
- Measures 35-36: A
- Measures 37-38: D
- Measures 39-40: A
- Measures 41-42: F#
- Measures 43-44: A
- Measures 45-46: D
- Measures 47-48: D
- Measures 49-50: A
- Measures 51-52: G
- Measures 53-54: A7
- Measures 55-56: D