Cello

Rosebud Of Allanvale

Rev. Apr. 12, 2012

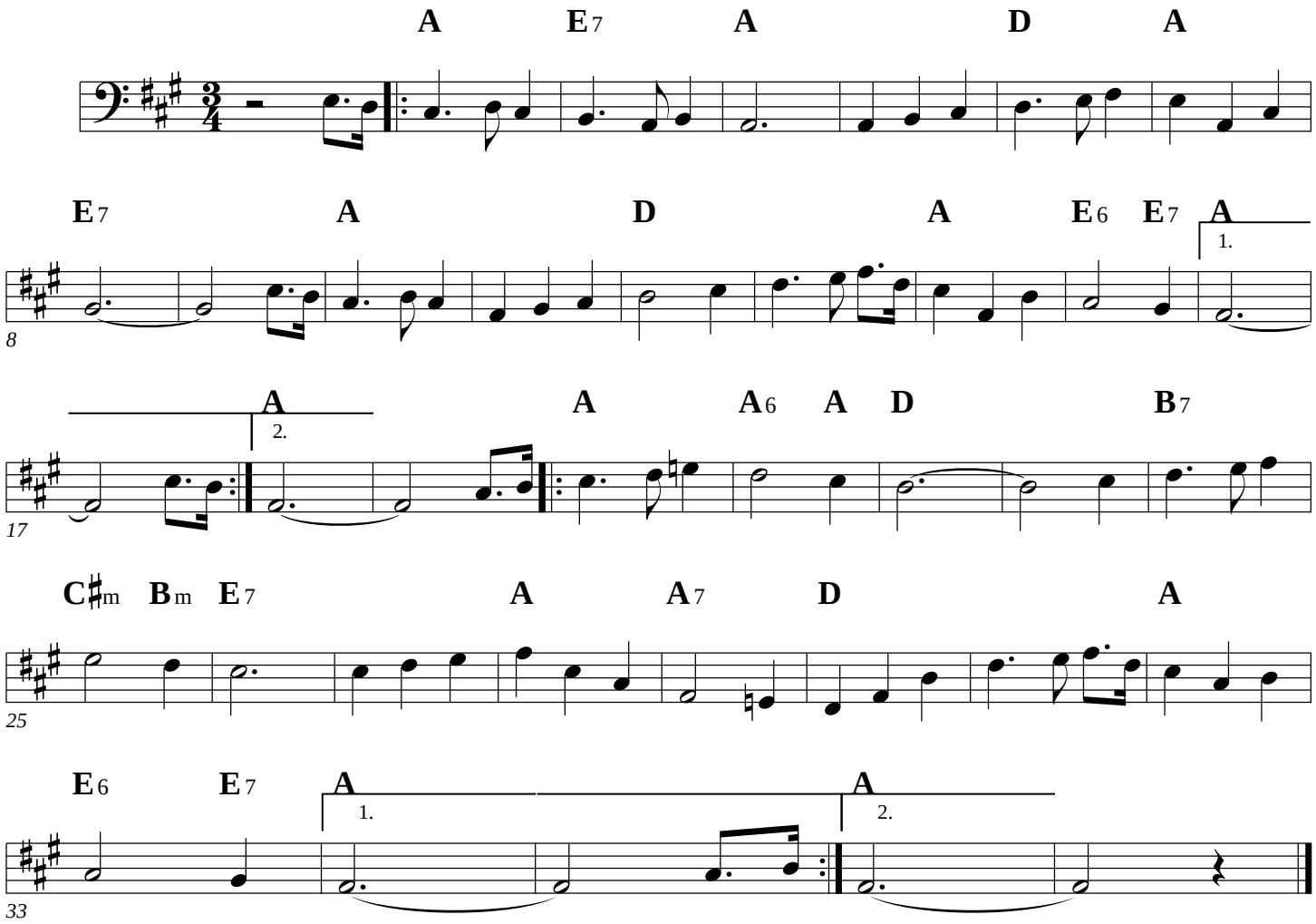

Harm-1

Rosebud Of Allanvale

Rev. Apr. 12, 2012

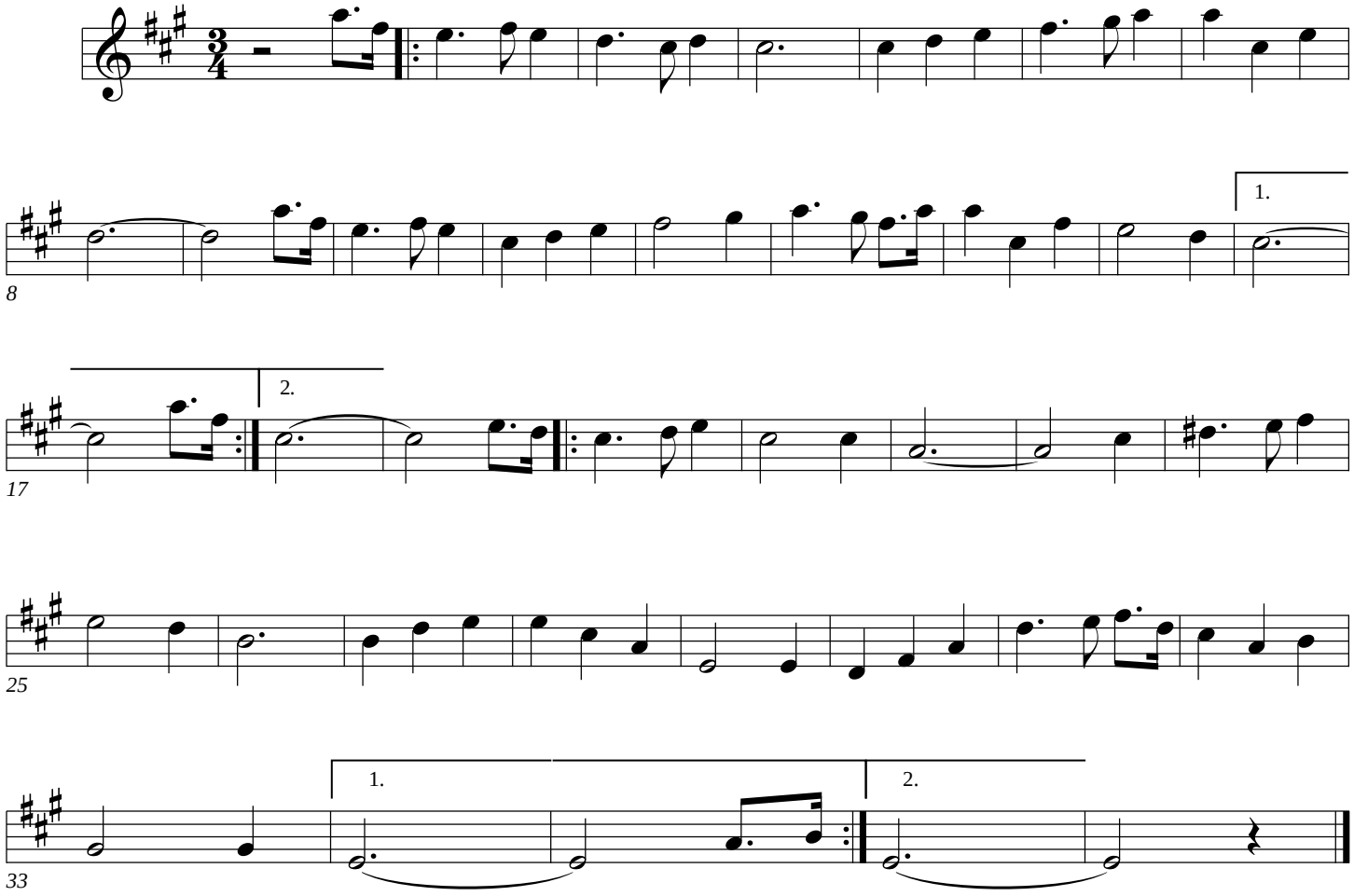

Lead

Rosebud Of Allanvale

Rev. Apr. 12, 2012

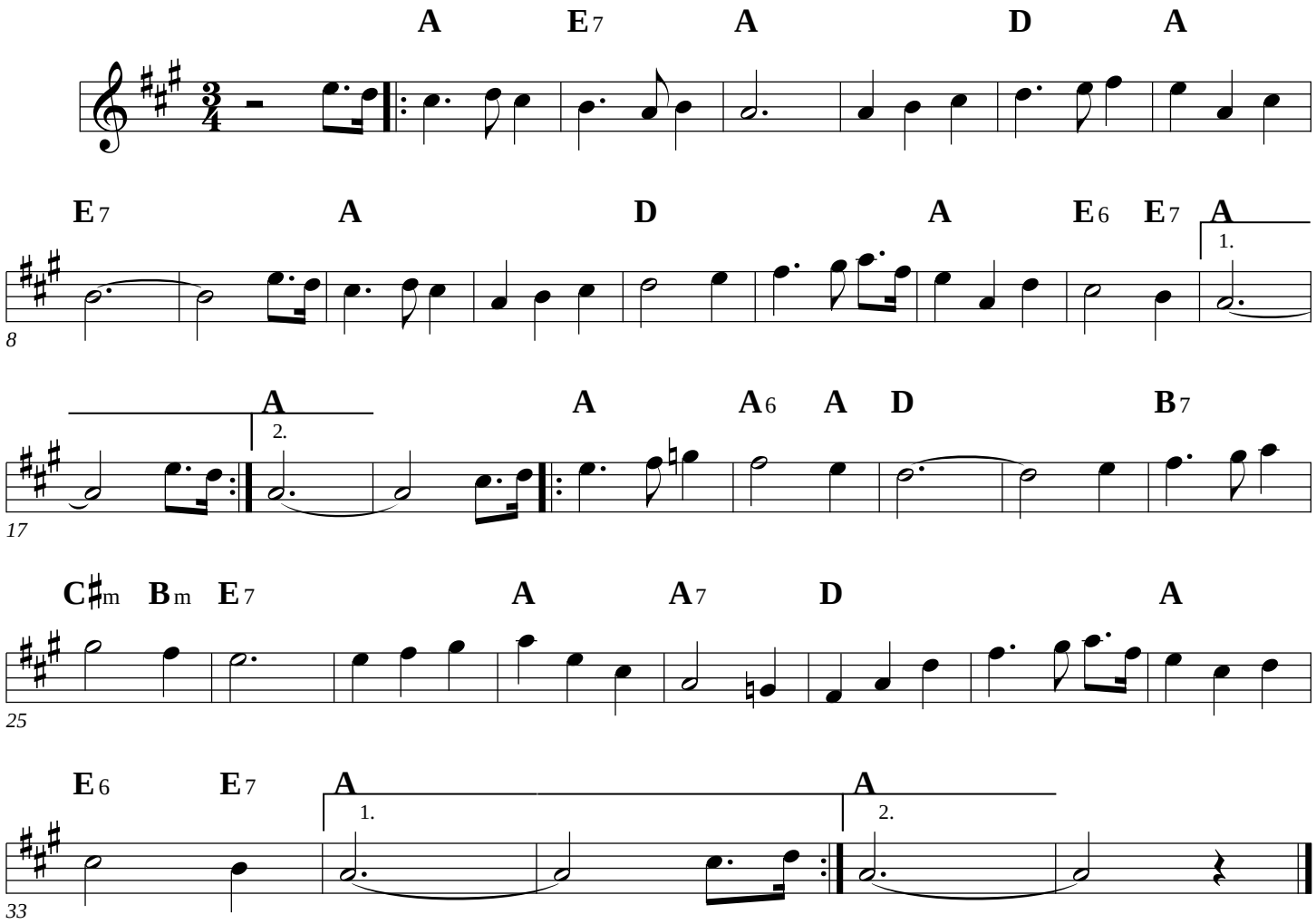

Flute

Rosebud Of Allanvale
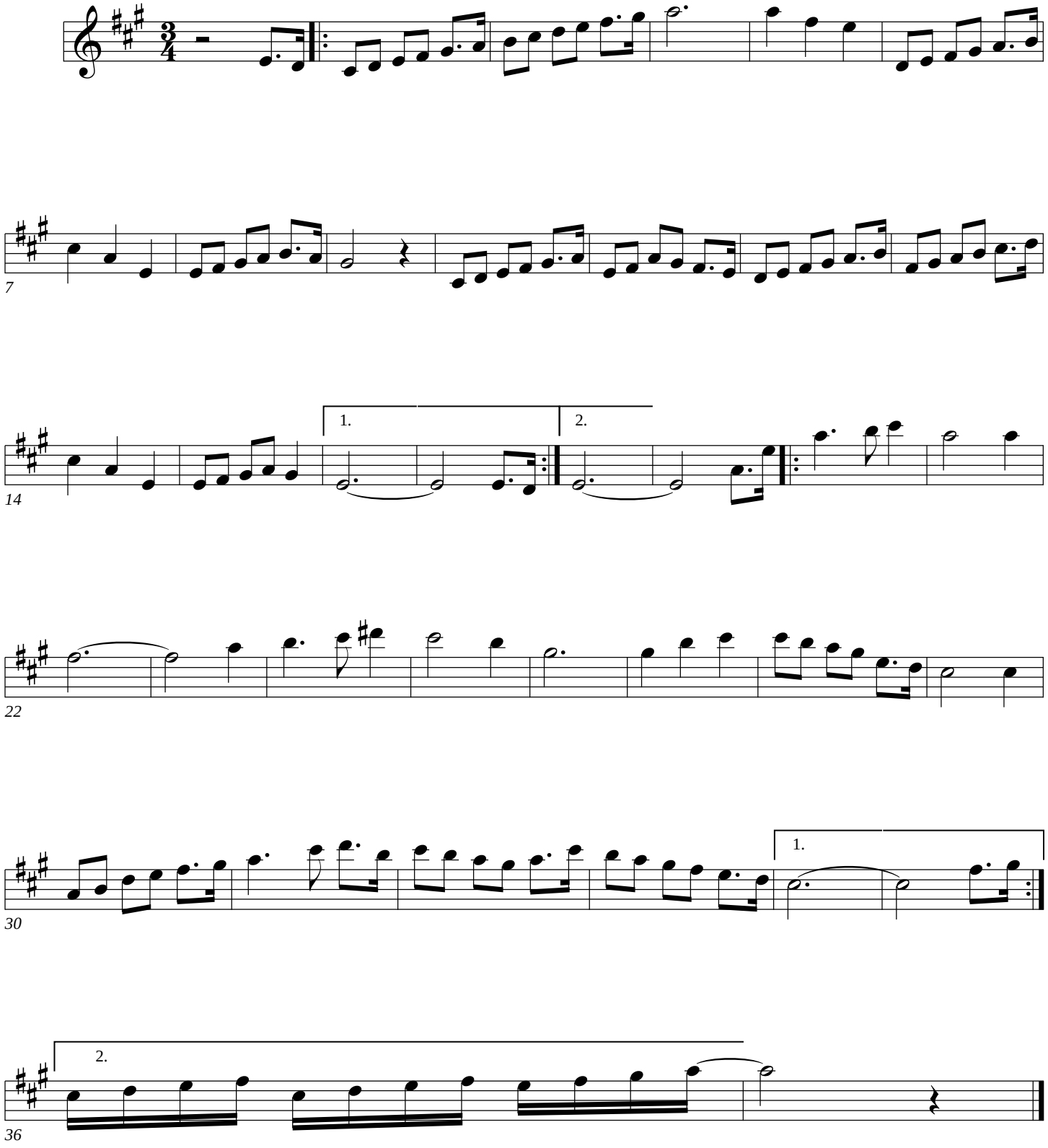
Rev. Apr. 12, 2012