

Mand-Banjo

# Silence Is Golden

Rev. Oct. 11A, 2010

# Silence Is Golden

2  
47

51

55

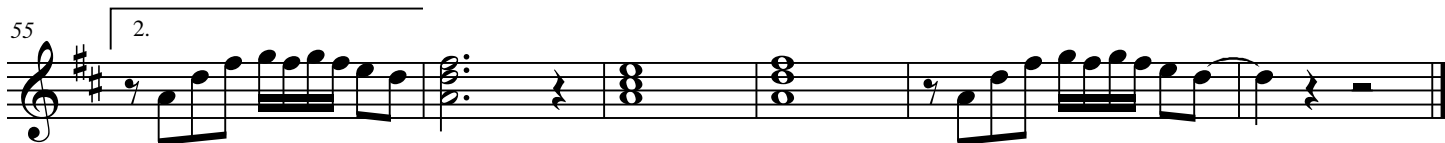

Cello

# Silence Is Golden

Rev. Oct. 11A, 2010

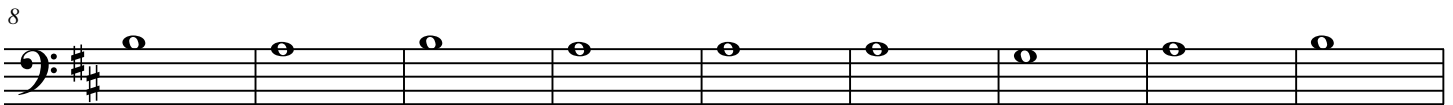
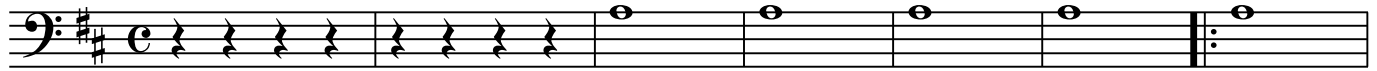

# Silence Is Golden

PIANO CHORDS

Rev. Oct. 11A, 2010

8

17

26

34

43

51

59

Flute

# Silence Is Golden

Rev. Oct. 11A, 2010

2  
59

# Silence Is Golden

# Silence Is Golden

7

13

20

27

33

40

47

53

59

Lead

# Silence Is Golden

Rev. Oct. 11A, 2010

D A D A7

7 D G D G D A

13 D A7 D G D G D

20 A D D F#m Em A7 D

27 D F#m Bm Em A7 D D G

33 D G D D A D A7 D

40 G D G D D A D

47 D F#m Em A7 D D F#m Bm

53 Em A7 D<sub>1</sub> D<sub>2</sub> D A7 D

59 D