

Lead

# Stone s Rag

Rev. Jan. 04, 2017

Harm-1

# Stone s Rag

Rev. Jan. 04, 2017

Harm-2

# Stone s Rag

Rev. Jan. 04, 2017

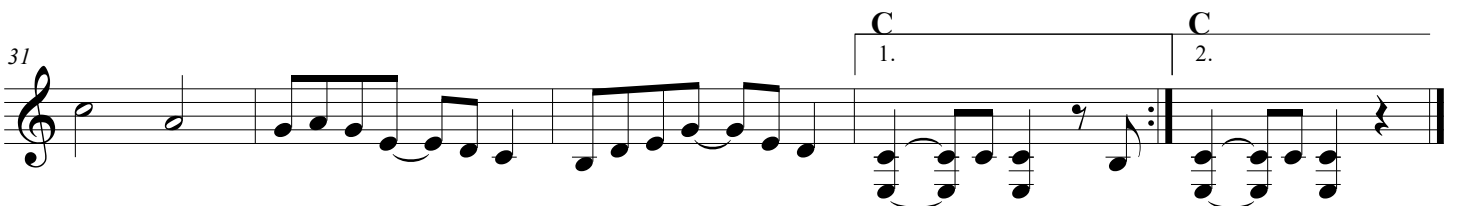
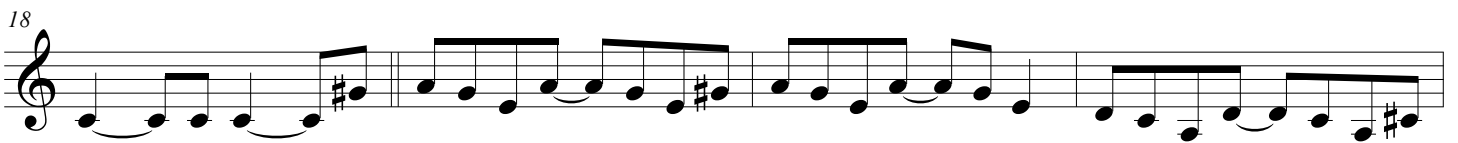
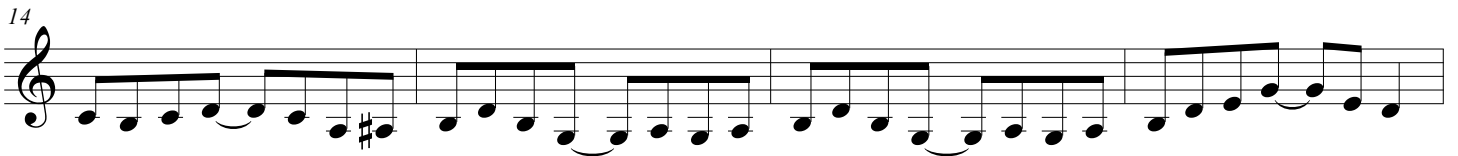

Flute

# Stone s Rag

Rev. Jan. 04, 2017

Cello

# Stone s Rag

Rev. Jan. 04, 2017

