

Cello

Temperance Reel Celtic

Rev. May 03,2010

8

15

Flute

Temperance Reel Celtic

Rev. May 03,2010

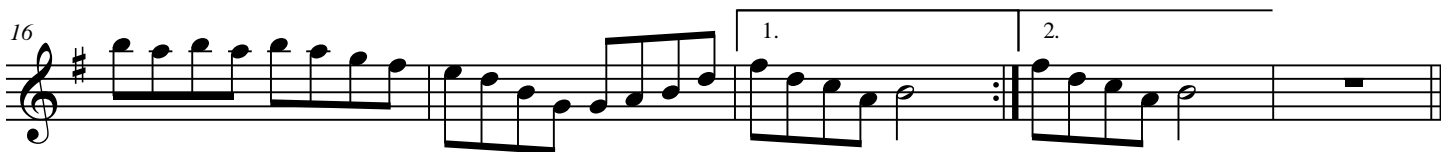

Harm-1

Temperance Reel Celtic

Rev. May 03,2010

Lead

Temperance Reel Celtic

Rev. May 03,2010

G Em

5 D7 G G Em D7 G

10 D7 G Em Em D

15 Em Em Em D7 G D7 G

20