

Lead

When I'm Sixty-Four

Rev. Oct. 31, 2016

Chords: D, E7, A7, D, A7, A/G, A/E, A, Bm, B7, C, D, D7, G6, G, Gm6, D, B7, E7, A7, D, Bm, A7, Bm, F#7, BmF#7, F#7, BmF#7, Bm, A, D, Em, G, A, D, D, D, D, A, A, Bm, B7, C, D, D, D7, G6, G, Gm6, D/A, B7, E7, A7, D

When I'm Sixty-Four

2 **Bm** **A** **D** **Bm**

54

F#7BmF#7 **F#7BmF#7** **Bm** **A** **Bm** **Em**

59

G **A7** **D** **D**

65

A

70

A **BmB7** **C** **D** **D** **D7**

75

G **G** **Gm6** **D** **B7** **E7** **A7** **D**

80

D **E7** **A7** **D**

85

Harm-1

When I'm Sixty-Four

Rev. Oct. 31, 2016

6

13

20

27

34

41

48

54

61

When I'm Sixty-Four

2

67

74

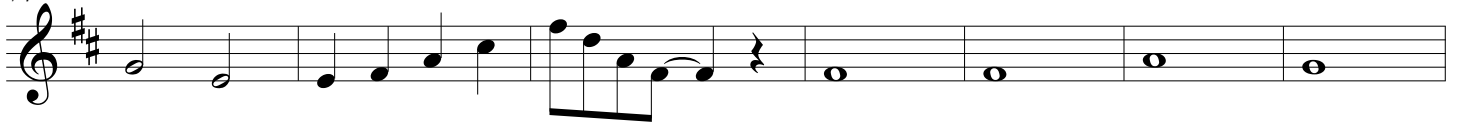

81

86

Harm-2

When I'm Sixty-Four

Rev. Oct. 31, 2016

6

12

19

26

32

39

45

52

58

When I'm Sixty-Four

2

64

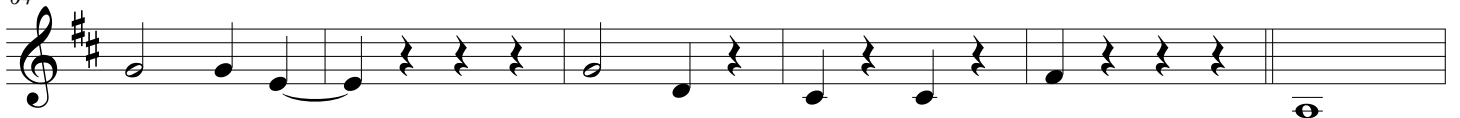

70

76

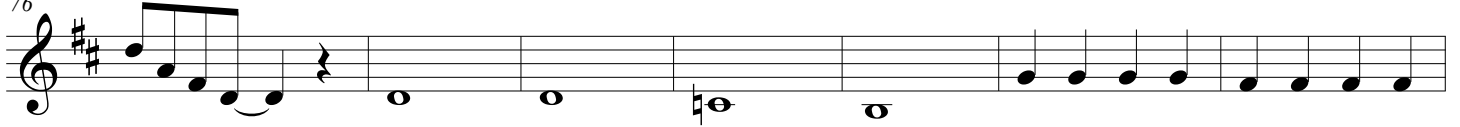

83

88

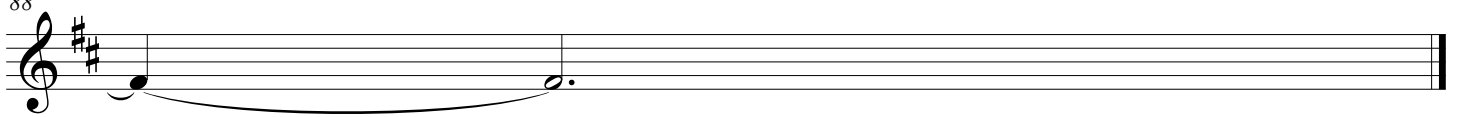

Flute

When I'm Sixty-Four

Rev. Oct. 31, 2016

When I'm Sixty-Four

2
54

Bm

A

D

A