

lead-low

White Christmas

Rev. Nov. 04, 2012

Lead-high

White Christmas

Rev. Nov. 04, 2012

C Dm7 C B7 C Dm7 F# G7 F

8 G7 C Dm7 G7 C C7 F Fm

15 C F C D7 Dm7 G7 C Dm7 C B7 C Dm7 F# G7

23 F G7 C Dm7 G7 C C7 F

30 Fm C G dim Dm7 G7 C Dm7 G7 C Dm7 C B7 C

37 Dm7 F# G7 F G7 C Dm7 G7 C

44 C7 F Fm C F C D7 Dm7 G7 C

52 Dm7 C B7 C Dm7 F# G7 F G7 C Dm7 G7

59 C C7 F Fm C G dim Dm7 G7 C

66 C

Cello

White Christmas

Rev. Nov. 04, 2012

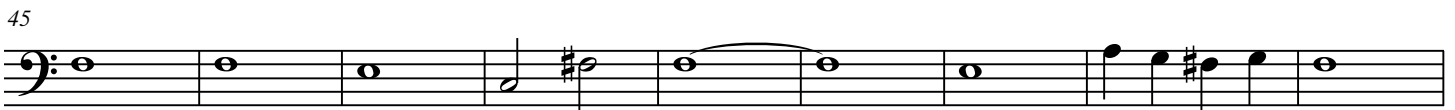

5 St. Violin

White Christmas

Rev. Nov. 04, 2012

Viola

White Christmas

Rev. Nov. 04, 2012

2

8

15

23

30

37

45

54

62

Harm-2

White Christmas

Rev. Nov. 04, 2012

Harm-1

White Christmas

Rev. Nov. 04, 2012
