

Lead

Chicken Dance

Rev. May28, 2018

Harm-1

Chicken Dance

Rev. May28, 2018

C

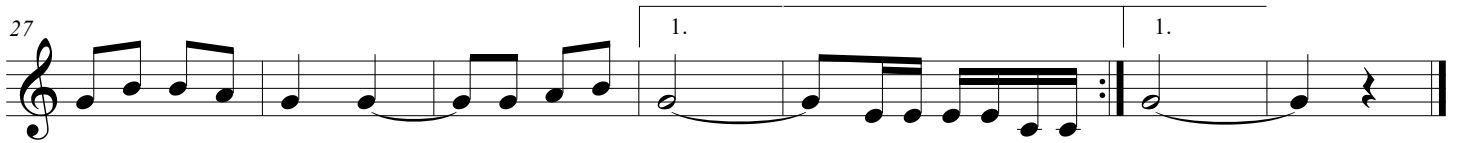

Flute

Chicken Dance

Rev. May28, 2018

