

# Choopeta Mam Quero

Rev. Oct. 06, 2015

Flute-L

Lead-Str

**D** **D**

Fl-L

Ld-St

**A** **D**

Fl-L

Ld-St

**D** **A** **D** **B7**

Fl-L

Ld-St

**Em** **D** **A7** **D** **D**

Fl-L

Ld-St

**D** **A**

Choopeta Mam Quero

A

D

D

Fl-L

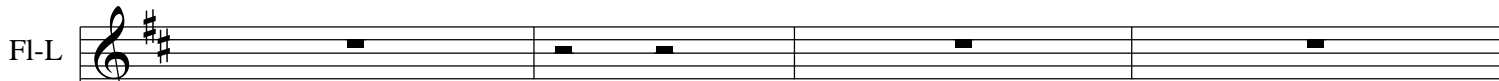

25

Ld-St

25

D

A

Fl-L

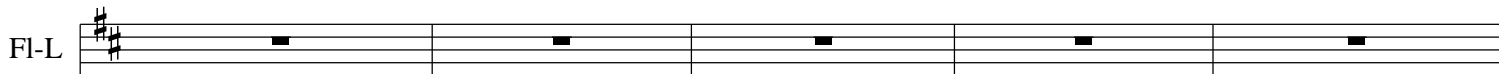

29

Ld-St

29

D

D

Fl-L

34

Ld-St

34

A

D

Fl-L

38

Ld-St

38

D

D

Fl-L

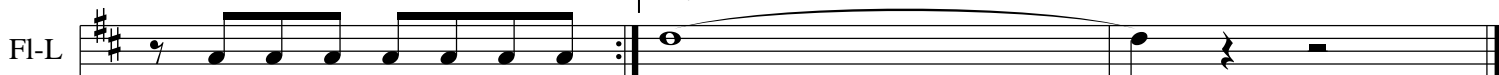

43

Ld-St

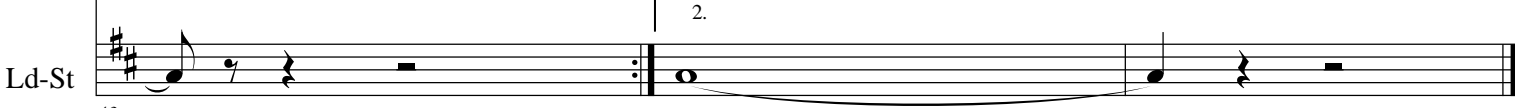

43

# Choopeta Mam Quero

Rev. Oct. 06, 2015

Flu-H1

Flut-H2

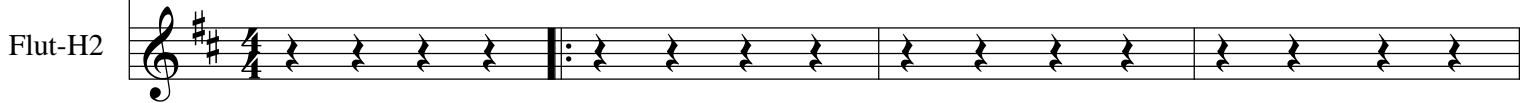

Fl H1

Fl H2.

Fl H1

Fl H2.

Fl H1

Fl H2.

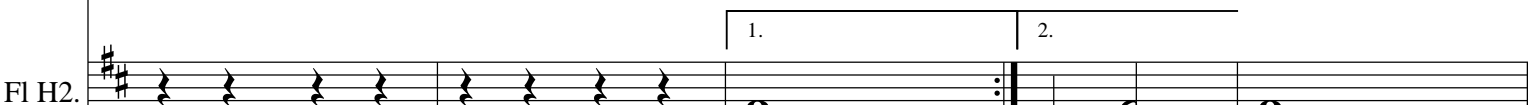

Choopeta Mam Quero

Fl H1  
20

Fl H2.  
20

Fl H1  
24

Fl H2.  
24

Fl H1  
30

Fl H2.  
30

Fl H1  
36

Fl H2.  
36

Fl H1  
40

Fl H2.  
40

Viola

# Choopeta Mam Quero

Rev. Oct. 06, 2015

Cello

# Choopeta Mam Quero

Rev. Oct. 06, 2015

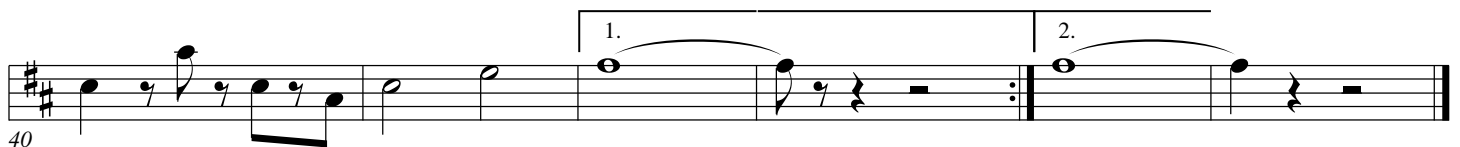
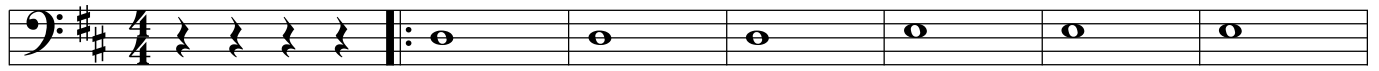

Violin 3

# Choopeta Mam Quero

Rev. Oct. 06, 2015

8

17

26

35

43

Violin 2

# Choopeta Mam Quero

Rev. Oct. 06, 2015

8

17

26

35

43

Violin 1

# Choopeta Mam Quero

Rev. Oct. 06, 2015

8

17

26

35

43