

Violin-1

La Revolcada Polka

Rev. Sept. 13b, 2016

E E7 A E7 A E7 A

E7 A A B7 E B7 E B7

9

E B7 E E E7 A E7 A E7

17

A E7 A A#7 D A7

26

D B7 Em Em D A7 D D E7

36

E7 A E7 A E7 A E7 A A

46

Viola

La Revolcada Polka

Rev. Sept. 13b, 2016

12

D A7

23

D B7 Em Em D A7 D

35

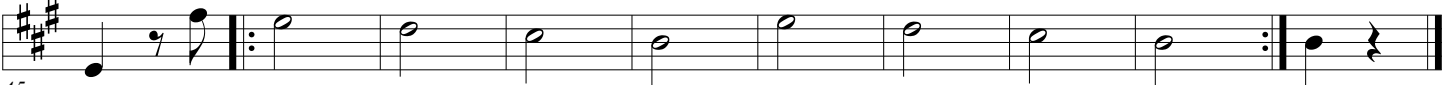

45

Flute

La Revolcada Polka

Rev. Sept. 13b, 2016

9

17

26

37

47

Cello

La Revolcada Polka

Rev. Sept. 13b, 2016

1. 2.

12

1. 2.

23

D **A7**

1. 2.

36

D **B7** **Em** **Em** **D** **A7** **D**

1. 2.

46

1. 2.