

Lead

Melody of Love(F. Sinatra)

Rev. Sept. 13, 2017

G G#dim Am7 D A D7(b9) G Gmaj7

Chord progression for the first staff: G, G#dim, Am7, D, A, D7(b9), G, Gmaj7.

Chord progression for the second staff: E7(#5), E7, A9, A.

Chord progression for the third staff: D7, C, D7(b5), D7, D9, G, G#dim.

Chord progression for the fourth staff: D7, G, Gmaj7, E7(#5), E7.

Chord progression for the fifth staff: A9, A, D7, Am7.

Chord progression for the sixth staff: Bm, D7, G, Cm, C#dim, D, A, D7(b9).

Chord progression for the seventh staff: G, Cm, G.

Flute

Melody of Love(F. Sinatra)

Rev. Sept. 13, 2017

7

13

19

25

31

37

1.

2.

Violin I

Melody of Love(F. Sinatra)

Rev. Sept. 13, 2017

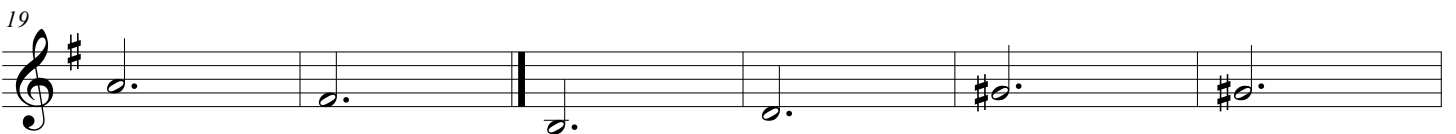
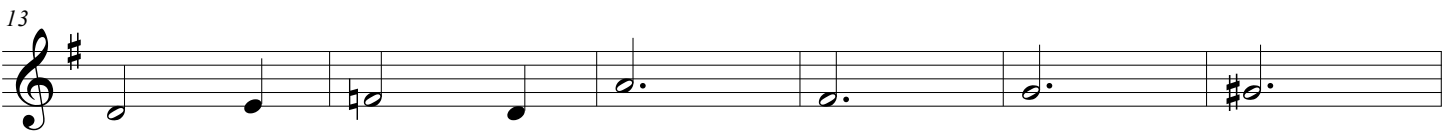

Violin II

Melody of Love(F. Sinatra)

Rev. Sept. 13, 2017

Violin III

Melody of Love(F. Sinatra)

Rev. Sept. 13, 2017

7

13

19

25

31

37