

Lead

Off To California

To be played half-time

Rev. Sept. 21, 2016

G Em D G G D G C

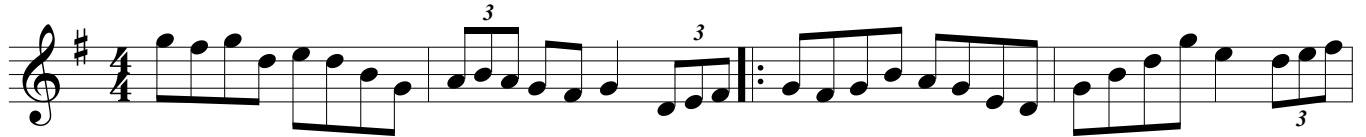

G Em Am D G D G C G Em

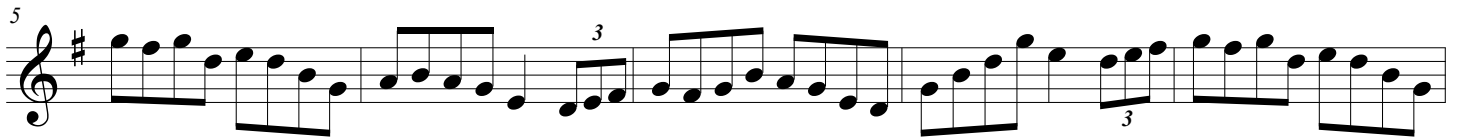

D G D G Em Bm C Em

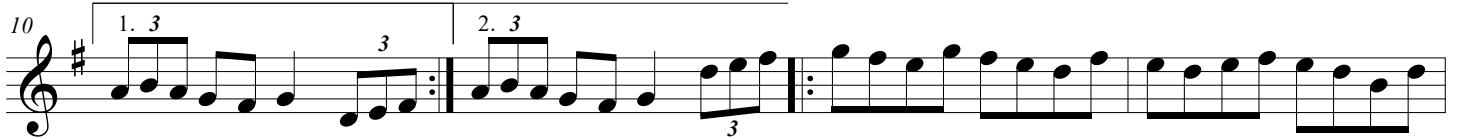

G Em Am D G D G C G Em

D G D G

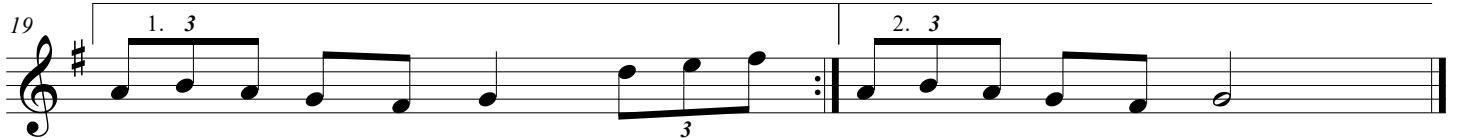

Flute

Off To California

To be played half-time

Rev. Sept. 21, 2016

G D G C

G Em

Harm-1 I

Off To California

To be played half-time

Rev. Sept. 21, 2016

Harm-2 II

Off To California

To be played half-time

Rev. Sept. 21, 2016

